1959

The Black Swan

White &
Wrenn

Digitized by the Internet Archive
in 2019 with funding from
North Carolina Digital Heritage Center

https://archive.org/details/blackswan19591959char

So Dear to Our Hearts

NINETEEN HUNDRED AND FIFTY - NINE

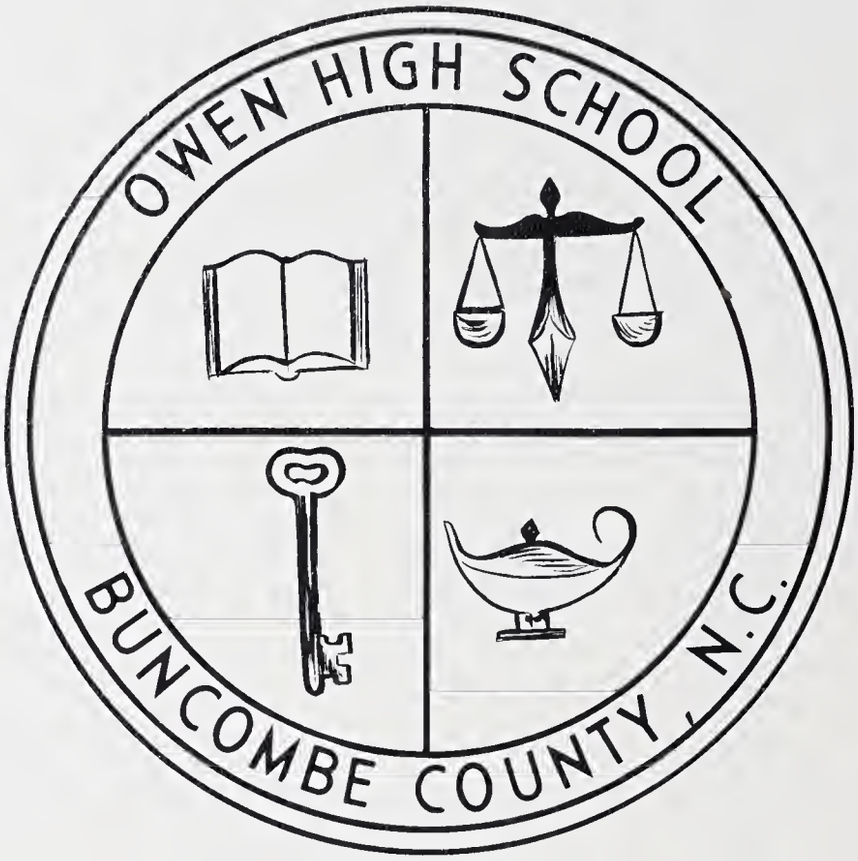

The Black Swan

Editor	Nancy DuPuy
Business Manager	Ann Perry
Production Sponsor	Mrs. Eva Russell
Business Sponsor	Mrs. Jo McCoy

gratefully dedicated

because we shall never forget the laurels he has brought to Owen High.

for his love of fair play in sportsmanship . . . . . .

for his mild manner and his ready wit . . . . . .

to a capable teacher and coach, Mr. Straehla, we sincerely dedicate this, The 1959 Black Swan . . . . . .

Ned Straehla

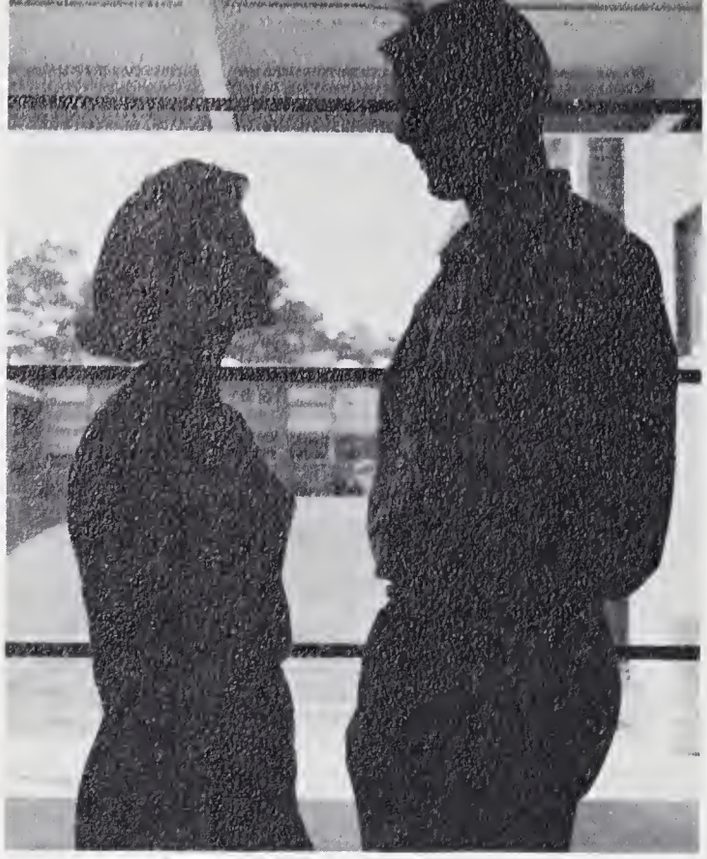

FOREWORD

Our lives have been molded by each hour of our high school days . . . . . the friendships gained, the joyous experiences, the little things which really counted, while we sought to gain the knowledge that others had to share. For with the worry of term papers and reports; the excitement of Homecoming, May Day and Junior-Senior; and then exams and Graduation . . . . we realize that all was worthwhile. For these experiences will burn brighter and glow warmer in our hearts, long after high school and we have gone forth to face the new experiences of life. For all of these things are . . . . . So Dear To Our Hearts.

CONTENTS

Administration

Classes

Athletics

Features

Advertising

Day by day we do research and enjoy the vast expanse of books afforded us by this beautiful and well-equipped library.

"Engage the mind before putting the mouth in gear . . ." Newest course of study.

Three girls "bake a cake" in the lovely modern kitchen of the School Home Economics Department.

ROAM THE HALLS OF THE SCHOOL WE LOVE...

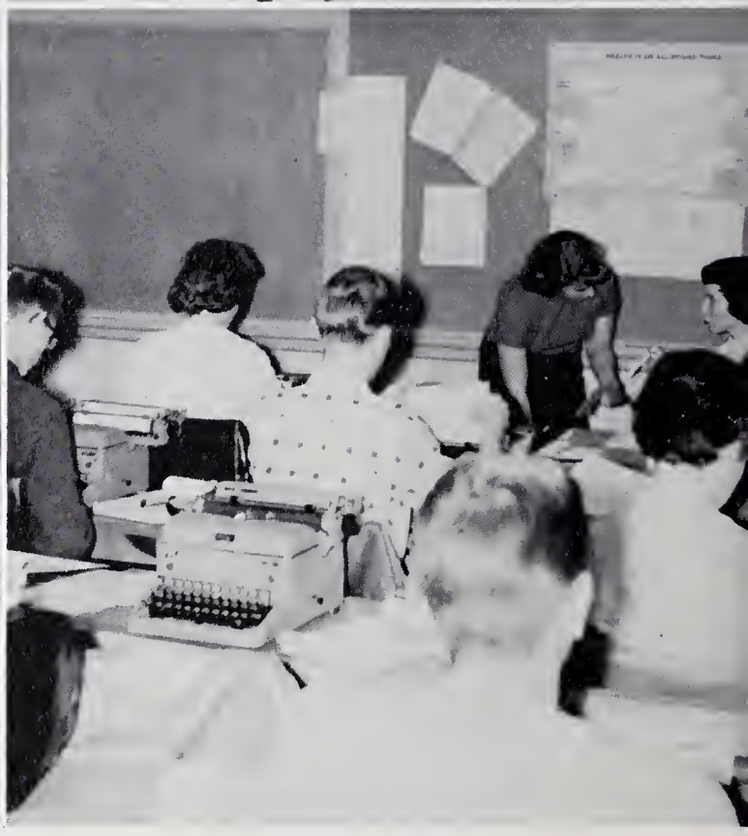

learning FROM CAPABLE LEADERS . . .

participating IN SCHOOL ACTIVITIES . . .

WE TREASURE BOTH THE *routine*

". . . . we regret to inform you that your remittance is past due . . ." Johnnie Runion takes machine dictation during Office Practice.

Work! Work! Work! Posters, streamers, and cartoons, all are routine, but must be made for any special event. James, Mary and Joe do their part.

Caution! School Bus! James Page points with pride to an object so dear to his heart . . . . . "No. 106." Approximately sixty students make these trips daily with James.

AND *Special events*

WITH OUR DESIRE
TO *know* . . .

AND OUR LOVE
FOR *leisure*. . .

Owen High

We
Will
Be
True

Administration

Norman C. Shuford, Principal

"He that is thy friend indeed,
He will help thee in thy need."
----Shakespeare

"Should I, after tea and cakes
and ices,
Have the strength to force
the moment to its crisis?"
----Prufrock

FACULTY

Mrs. Elizabeth Brewster, A. B.
Mathematics

Eugene Byrd, B. S.
Social Sciences

Mrs. Margaret K. Carr, A. B.
Library, French, Latin

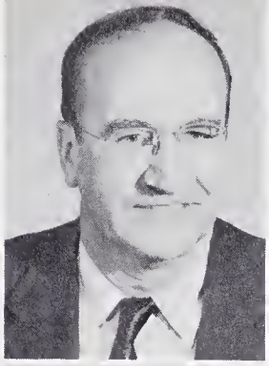

Gary Carson, B. S.
Agriculture

Elizabeth Cole, A. B., A. M.
Latin

Arthur H. Ditt, A. B., M. A.
Health, Safety & Phy. Ed.

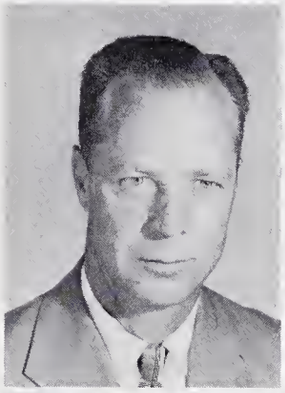

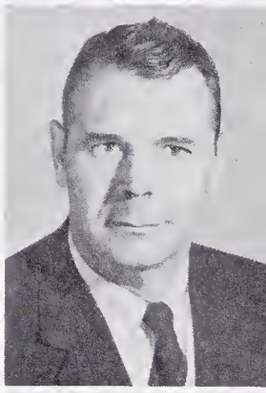

E. Ray Findley, A. B.
Mathematics

Mrs. Mary Freeman, A. B.
English-French

Vernon Kyker, B. S., M. A.
Business, P. E., Coach

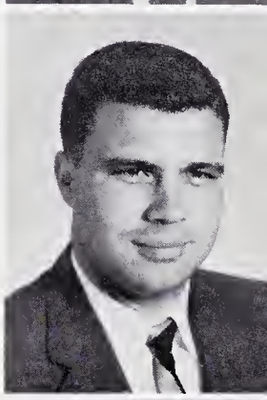

Mrs. Mary Leinster, A. B.
Commercial

Mrs. Josephine McCoy, B. S.
Mathematics

Mrs. Mavis Nesbitt, B. S.
Home Economics

T. W. Nesbitt, A. B.
Chemistry

S. R. Neskaug, B. S., M. S.
Agriculture

Mrs. Martha T. Perley, A. B.
English

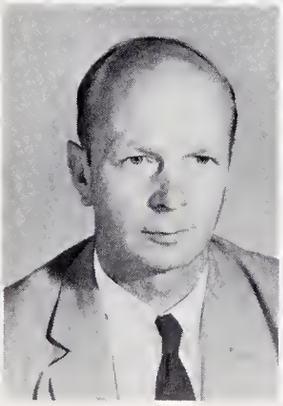

FACULTY

J. E. Pratt, B. S., M. S.
History-Mathematics

Woodfin Rhodes, B. S., M. A.
Chorus-Band

Mrs. Eva Russell, B. S.
Commercial

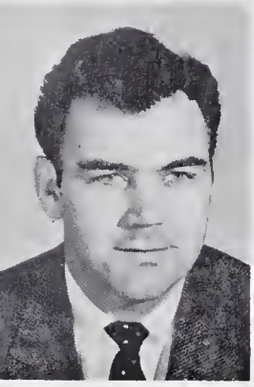

Robert Sluder, B. S., M. A.
Science

Charles F. Smith, B. A. E., M. Ed.
English

Ned Straehla, B. S.
Biology-Coach

Mrs. Joyce Stretcher, A. B.
English

Mrs. Garlene Stutts, A. B.
English

Earl A. Taylor, B. S.
History

Mrs. Jackie Taylor, B. S.
Home Economics

Mrs. H. O. Weeman, A. B., M. A.
Commercial-Treasurer

Ruth White, B. S.
Biology-P. E.

Mrs. Hazel Y. Wilson, B. S.
Science

Nancy Wrenn, A. B.
History-P. E.

FACULTY

Classes

Ledbetter, Smith, Bannerman, Ballard

CLASS OFFICERS

President - Dean Ledbetter
Vice-President - Sue Smith
Secretary - Mary Bannerman
Treasurer - Mary Ann Ballard

BARBARA ALLEN
"Shorty". . . pony tail. . . quiet . . . T.M. . . .
F.H.A. 1; French Club 3; Bible Club 4.

MONA ALLEN
"Monalisa". . . Collins . . . Ed . . . Big B. . . .
F.H.A. 3,4; JV Cheerleader 1.

LARRY ATKINS
"Intheoaks" . . . Home of the Forestry Club. . . '58 Ford. . .
F.F.A. 1,2; French Club 3.

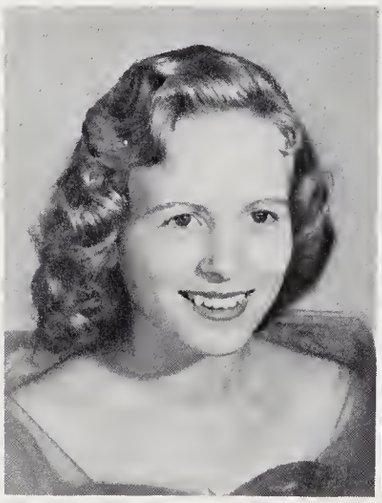

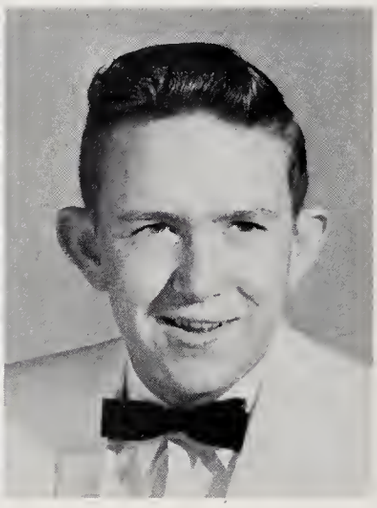

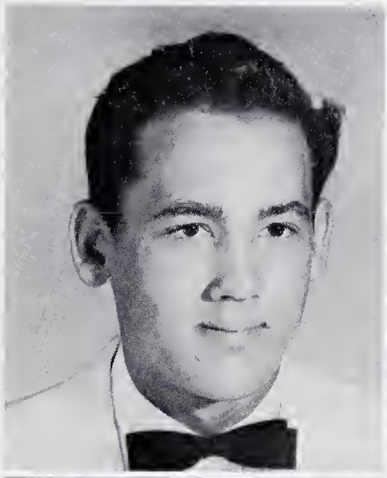

TOMMY ALEXANDER
Snowball. . . tennis . . . "Speedy-Gonzales"
French Club 3; Intermural Basketball 1,2, 3,4.

MARY ANN BALLARD
Memie Ann. . . Coke parties at 9 A.M. . . .
Jack . . . Spaghetti and meatballs . . .
F.H.A. 1,2,3,4; Annual Staff 4; Student Council 2,3; Bible Club 4; May Court 1, Maid of Honor 3; Chorus 4, Secretary & Treasurer; Vice President Office Practice Class 4.

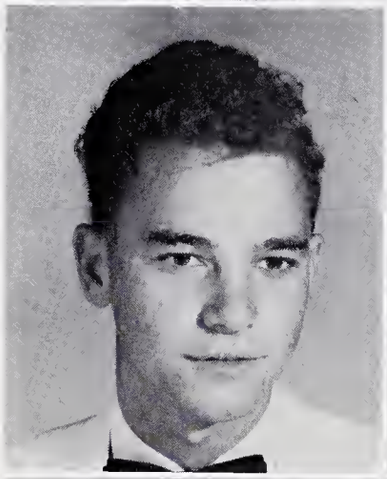

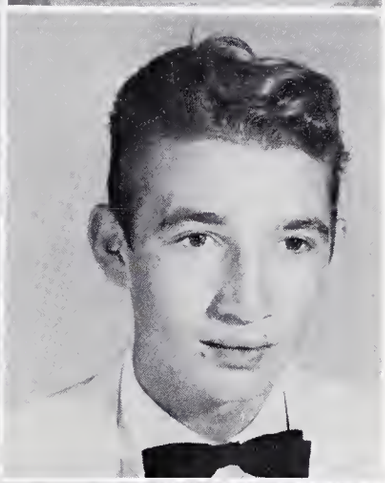

TEDDY BALLARD
Books. . . "CURLY". . . Bestest Secretary
F.F.A. 1,2.

DEAN BANKS
Coonhunter . . . Wavy Hair . . . Bee Tree Gang
F.F.A. 1,2,3,4; Glee Club 2,3.

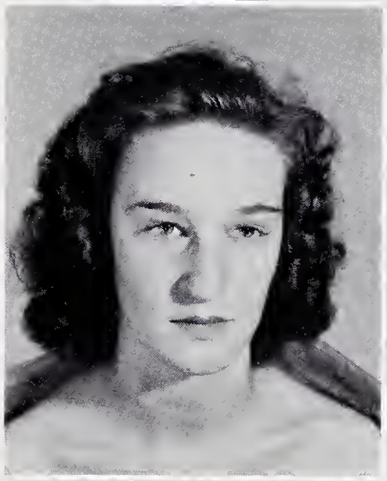

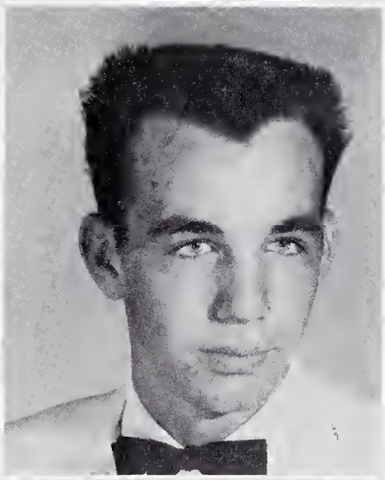

FRANCES BANKS
"Fran" . . . engaged . . . E.B.
F.H.A. 1,2; Bible Club 3,4.

KENNETH BANKS
"Bee Tree" . . . "Mur's Buddy"
F.F.A. 1,2,3,4; Basketball 1,2.

MARY BANNERMAN
Red hair . . . High Stepper . . . red cape . . . cute!!!
F.H.A. 1,2 Reporter, 3 Secretary, 4; F.T.A. 3,4; French Club, 3 Treasurer, 4 Treasurer; Student Council 2,3; Majorette 3, 4 Head Majorette; Homecoming Court 3,4; Bible Club 4; Basketball 1.

BETTY BARTLETTE
Black Plymouth's . . . Marion . . . black wavey hair . . . "Well Glory"
Chorus 4; Bible Club 4; F.H.A. 1.

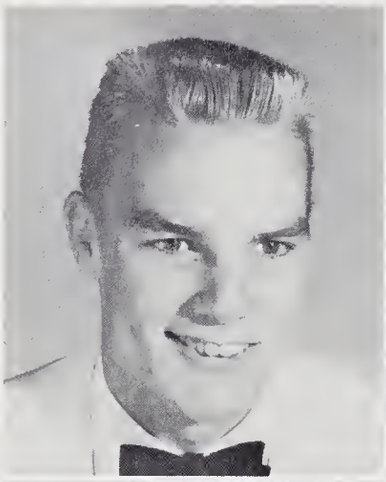

JACKIE BENNETT
"Captain" . . . Long and lanky . . . "Plato"
Basketball 1,2 JV Capt., 3,4 Var. Capt.; Football JV 1,2, Var. 3, 4 Capt.; Baseball 2,3,4; French Club 3; Bible Club 4; Music Club 4.

ANN BLALOCK
"Elvis" . . . B.F. . . . fancy notebook . . . "Webb"
French Club 3,4; F.T.A. 2.

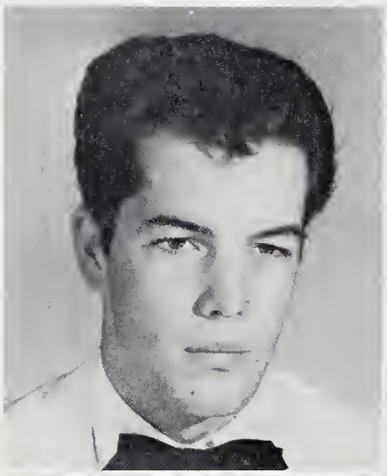

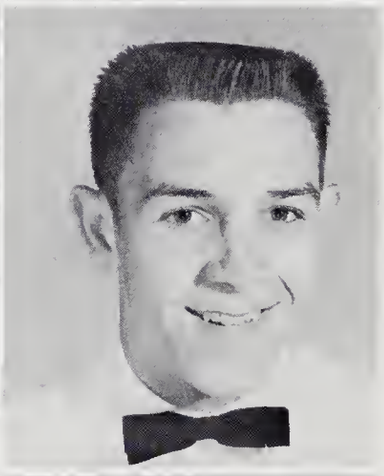

JOE BLANKENSHIP
Pegged pants . . . ducktail haircut . . . "Libbie" . . . Blue Convertible
F.F.A. 1,2,3; Jr. Deputy 1,2; 4-H 1,2; Chorus 4; Bible Club 4; Music Club 4; Escort in Homecoming Court 3.

TOMMY BLIZARD
"Buzzard" . . . Miami . . . "Suey" . . . Let's get some jive on the box."
JV Football 1; Varsity Football 3; Camera Club 1; Band 1,2; Bible Club 4; F.T.A. 4; Homecoming Court 4; Forestry Club 4; Annual Staff 4.

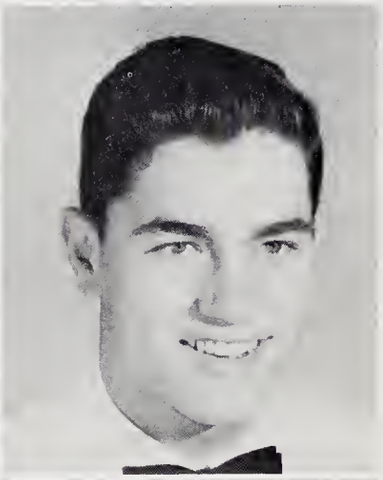

BARBARA BOONE
Tomboy . . . motorcycle . . . "Bobbie" . . . yellow plane
F.H.A. 3.

JERRY BRIDGES
"Jose" . . . Basketball . . . "shotgun" . . . Papa . . .
Baseball 1,2,3,4; Basketball 1,2,3,4; French Club 3,4; Bible Club 4; Freshman Class Vice President; Jr. Deputy 1,2; Monogram Club 1,2.

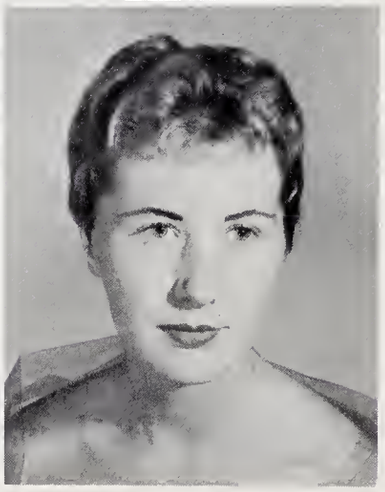

PATSY BRIDGES
Diamond . . . short . . . long hair . . .
Bible Club 4; F.H.A. 1.

GENEVA BROTHERTON
"Neva Ann" . . . Syd . . . future plans
JV Cheerleader 1; Bible Club 4; Business Club President 4.

JOHN BRYANT
Basketball. . . Buckeye . . . "Window" . . .
"Zorro Meets Lafayette"
F.F.A. 1,2; French Club 3,4; Baseball 2,3, 4; JV Basketball 1,2; Varsity Basketball 3.

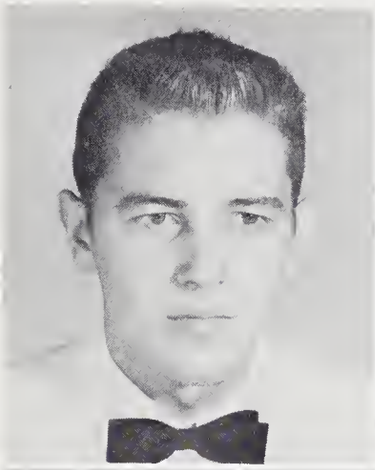

WENDELL BROWN
B.B. Brown. . . English Tweeds. . . Fender Bender . . . Thompson's Shadow
Latin Club 1,2; French Club 3,4; Beta Club 3,4.

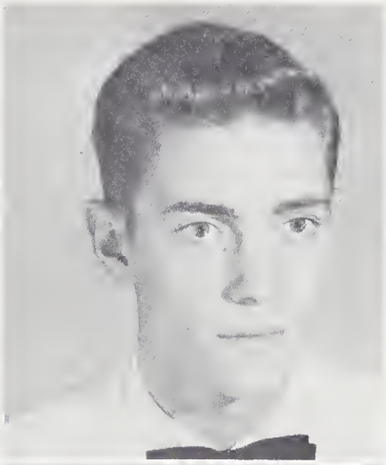

PERRY BUCKNER
"Buckwheat" . . . Hot Rod . . . Sleepy . . . Babe MaLoy's
F.F.A.

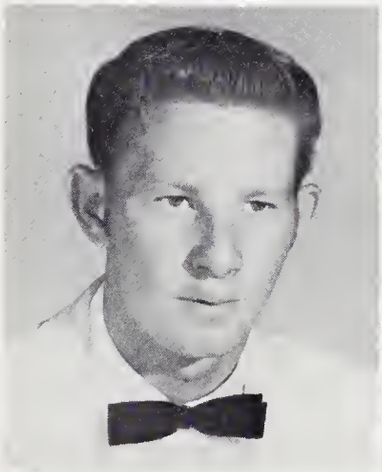

LOUISE BURCH
"Louie" . . . business girl . . . "Gotta get my license."
Chorus 3; Bible Club 4.

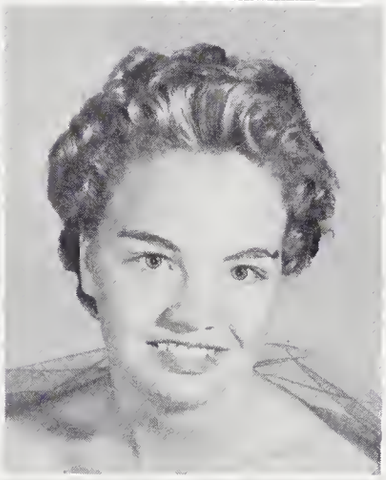

DAVID BURGESS
"Pete"... Marlboro... General Garcia... French Club 3,4; F.F.A. 1,2,3,4.

JEANETTE BURLESON
"Jo" . . . long hair . . . "Proxy" . . .
F.H.A. 1; Majorette 1; Class Treasurer 2; Student Council 2; Bible Club 4.

ROY BURNETTE
'50 Ford . . . "A & P" . . .
F.F.A. 1; Jr. Deputies 1.

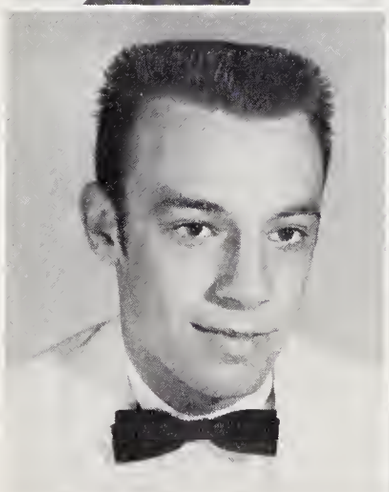

GAIL CLARK
"Shortie" . . . Collins . . . Wayne . . . diamond . . .
F.H.A. 1,2; Beta Club 3,4; Bible Club 4.

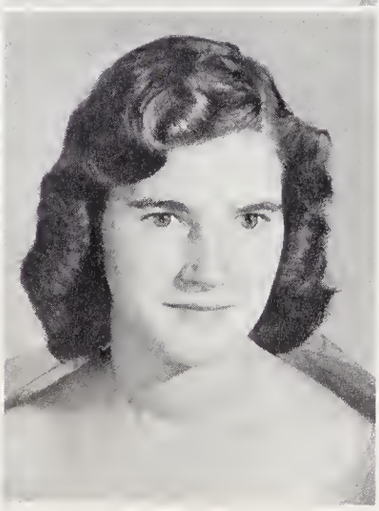

JOAN CONNET
Rosey cheeks . . . in a hurry . . . "Let's be friends."
Beta Club 3,4; Student Council 2,3, Secretary 4; Cheerleader 3,4; Music Club 1,2,3, President 4; Latin Club 1,2; Octet 3,4; Girls Sextet 3.

JO ANNE CORNWELL
"Jo" . . . quiet . . . chemistry . . .
Latin 2,3; Bible Club 3,4; Basketball 3; F.T.A. 4.

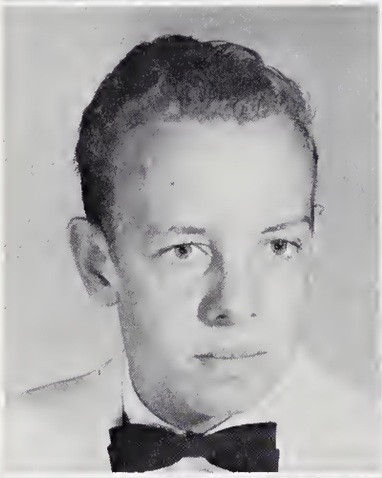

CARROLL CREASMAN
"Butch" . . . shorty . . . quiet . . .
F.F.A. 2.

HELEN DRAKE
"Shorty". . . doesn't chew . . . "Proxy" . . .
JV Cheerleader 2; F.H.A. 1,2,3; French Club 1,3; Bible Club 3,4.

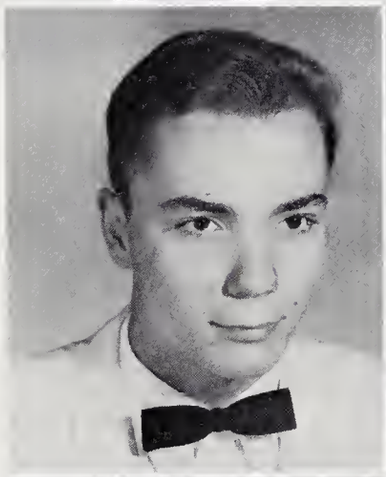

DAVID DUPUY
"K4MQZ". . . Dave . . . spaghetti and meatballs . . . Photographer
Student Council 1; Camera Club 1 Secretary; Beta Club 3,4; French Club 3,4; Annual Staff, Photographer 1,2,3,4; Bus Driver 4; Band 1.

NANCY DUPUY
"Panic". . . horses . . . BLACK SWAN . . . smiles . . . grades
Student Council 1,3,4; Family Life Conference 1; Homeroom Good Citizen 2; F.H.A. 1, 2 Vice President, 3 President, 4 County Historian; Beta Club 3,4 Vice President; F.T.A. 3,4; Chief Marshall 3; WOW U.S. History Award 3; Annual Staff, Assistant Editor 3; Editor 4; Latin Club 1,2, 3,4; Bible Club 4.

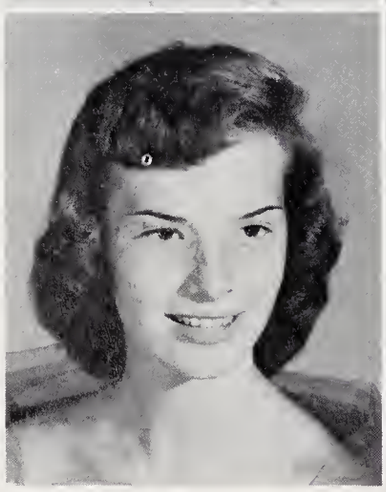

BARBARA ELLIS
Cheese crackers with peanut butter . . . "Babs" . . . large cokes . . .
Transfer Student 2; Library Club 1; Bible Club 4; French Club 3,4; Annual Staff, Artist 3,4; Band Reporter 4; F.T.A. 4.

ESTHER FARR
Glasses . . . Ward's Drug Store . . . '57 Blue Ford . . .
Majorette 1; F.H.A. 1,2,3 Reporter; F.T.A. 4; Bible Club 4; Latin Club 3.

TONY GARDNER
"Face in the clouds" . . . 6'6" . . . basketball star . . .
F.F.A. 1,2,3; Basketball 1,2,3,4 Captain 3; Bible Club 4; Escort in May Court 2; Escort in Football Court 3,4; Jr. Deputies 1, 2; Jr. Achievement 1,2,3; Track Team 1, 2,3.

LYNN GILL
Late to class . . . "Blondie" . . . State College . . .
Cheerleader 1,2,3,4; F.C.'s 3; Bible Club, Program Committee 4; Music Club 4.

PAT GILL
"Scratch" . . . Maroon and White . . . Black Chevys . . .
4-H Club 1,2; JV Cheerleader 1,2; Varsity Cheerleader 3,4 Captain; French Club 3,4; F.T.A. 3,4; Bible Club 4.

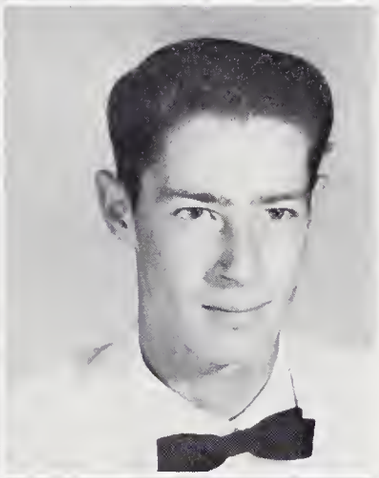

JAMES GRANT
"Grunt" . . . '50 Ford . . . "Speedy" . . .
F.F.A. 1,2,3.

BARBARA GREGORY
"Bobbie" . . . boys . . . giggles . . . Blond curls . . .
Latin Club 1,2; French Club 3,4; F.H.A. 1; F.T.A. 3,4; Cheerleader 3,4; Bible Club 4.

REVONDA GRIFFIN
'57 black Ford . . . ability in chorus . . . jokes . . .
Chorus 4.

BARBARA HALL
Robert . . . smallish . . . G.C. . . .
Chorus 4; F.H.A. 4; JV Basketball 1.

ELIZABETH HALL
Physics . . . big family . . . Brain . . . Speed Typist . . .
F.H.A. 1,2,3; F.T.A. 4; Latin Club 3,4; Beta Club 3,4; Bible Club 4 Secretary; Good Citizen 3; Newspaper Staff 4.

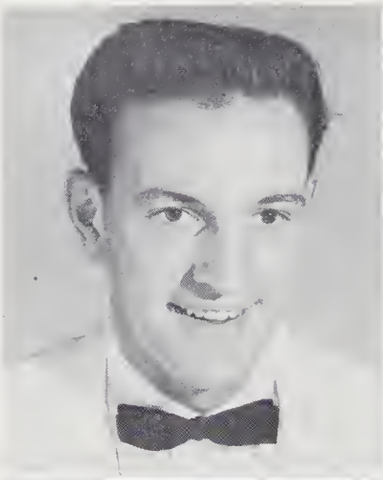

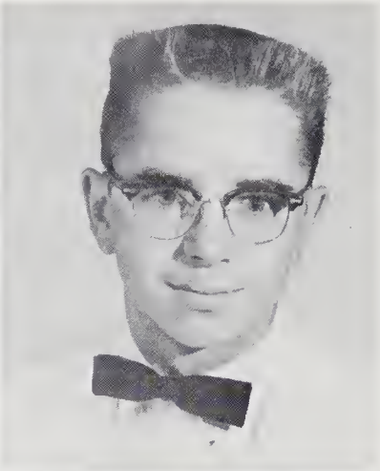

RONNIE HALL
Blue excuse slips . . . flattop . . . "that dumb look" . . .
Football 1,2.

RICHARD HAMILTON
Glasses . . . short . . . "Butch" . . .
Latin Club 1,2.

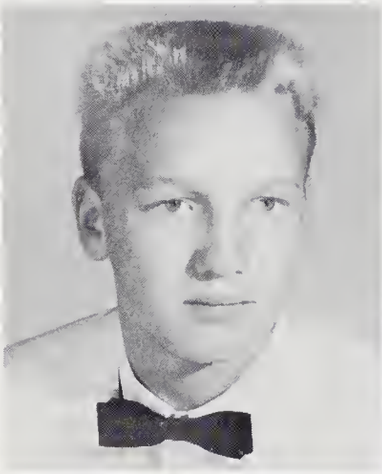

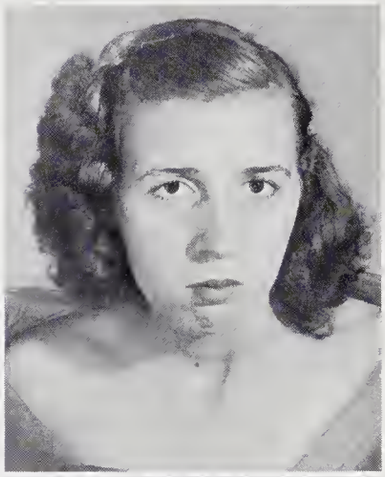

STEVE HANEY
"Dangerous with a knife". . . Office boy . . . gang leader

CHRISTINE HART
Long hair . . . quiet . . . "Southpaw" . . .
Bible Club 4; Business Club 4.

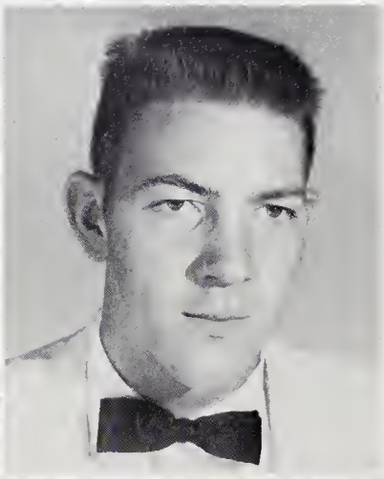

BETTY HAYNES
"Tony" . . . "Quarters, please." . . . Big M and flat tires.
F.H.A. 1,2; Bible Club 4; Recording Secretary; Homeroom Secretary 2; Homecoming Court 4.

DAN HENSLEY
"Cob" . . . never in homeroom . . . glasses . . .
French Club 3; Jr. Deputy 1,2; Student Council 4.

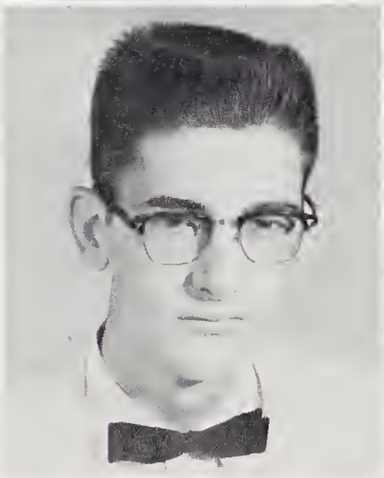

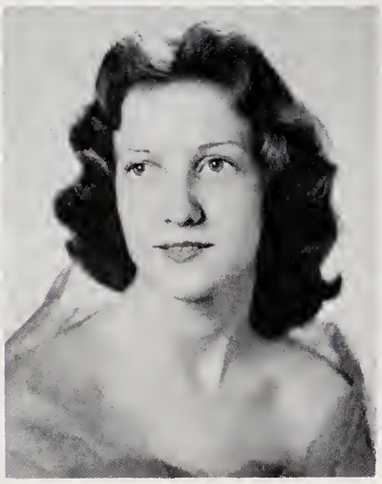

EDMOND HOGAN
Glasses . . . class ring . . . Blue Ridge Assembly . . .
Beta Club 3,4; Bible Club 4; F.T.A. 4; Library Science 4.

RUTH HOLLIFIELD
"Chink". . . diamond. . . Latin scholar . . . A & P Store . . .
F.H.A. 1,2; Latin Club 3,4; Beta Club 4; Newspaper Staff 4.

BONITA HOWELL
Marines . . . dime store . . . Charles . . .
Chorus 2; Latin Club 3,4; Bible Club 4.

MARGARET HUDGINS
Driving ability . . . long hair . . . Gary and white Chevys . . .
Bible Club 4.

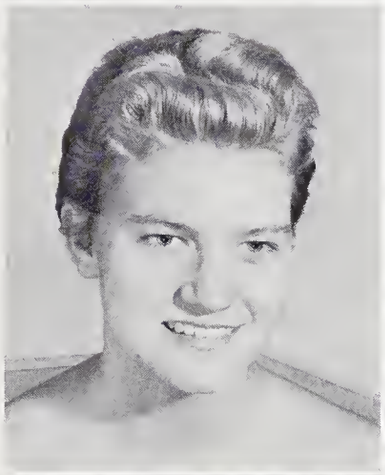

CAROLYN HUDSON
Likes to eat. . . Charles. . . F.T.A. meetings . . .
F.H.A. 1,2,3; F.T.A. 3,4 Treasurer; Latin Club 3,4; Bible Club 4; Chorus 2,3; Music Club 4; Annual Staff 4.

LYNDA HUNEYCUTT
"Andy" . . . songbird . . . "Flame" . . .
Beta Club 3,4; F.H.A. 1; Bible Club 4; Latin Club 3,4; Octet 2,3; Chorus 2,3; F.T.A. 4; Varsity Basketball 3.

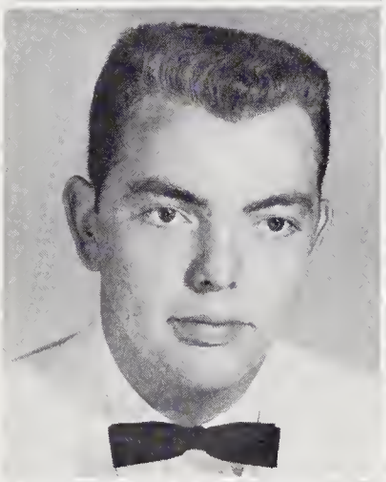

DAVID JONES
"Crockett"... hookey. . . Speed Demon. . .
F.F.A. 1,2; French Club 3.

EVERETT KENDALL
"E.K.". . . onionhead. . . Curly. . . "Ever-ready" . . .
F.F.A. 1; French Club 3,4; Forestry Club 4, Crew Chief.

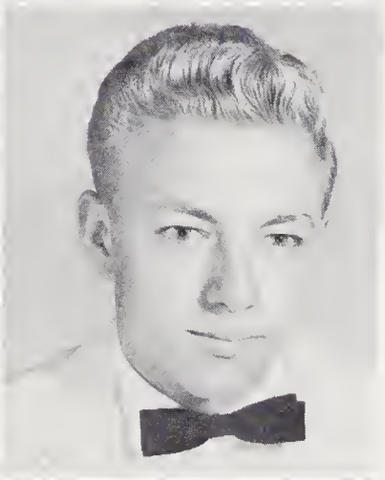

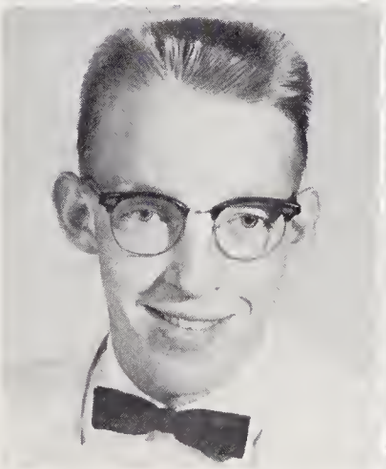

ROY KILBY
"specs" . . . Lumberjack... loud jacket ...

DOROTHY LAWRENCE
"Hortense" . . . long red hair . . . "Wash lady" . . .
F.H.A. 1,2; Beta Club 2,3,4; Newspaper Staff 4; Bible Club 4.

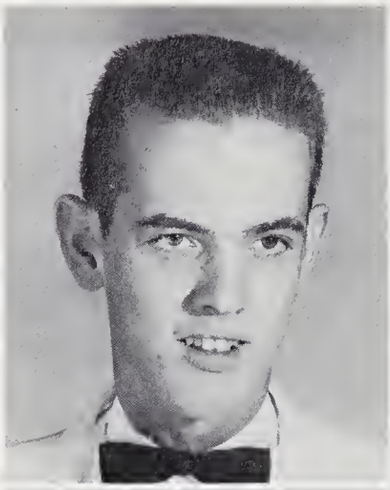

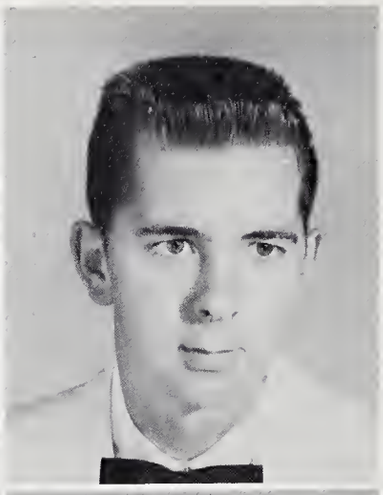

JACK LEATHERWOOD
"Redworm". . . '55 Chevy (with a chauffer) . . . member of "the gang"
Student Council 1; Jr. Deputies 1,2; Homeroom Vice President 2,4; Manager Football Team 1.

BOBBY LEDBETTER
"Toot" . . . Straight Eight Pontiac . . . Squirrel Hunter . . .
F.F.A. 1,2,3,4; Football Manager 2; Jr. Deputies 1,2.

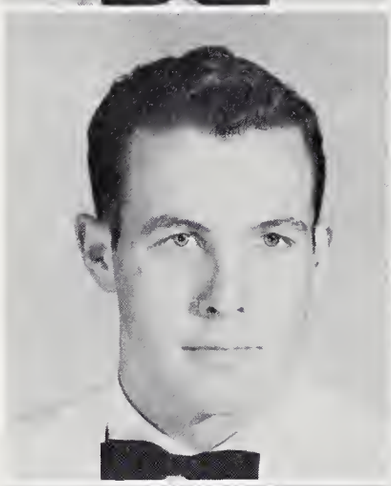

DEAN LEDBETTER
"Coon Hunter" . . . Broad River . . . mountaineer drawl . . .
Student Council 1,3,4; F.F.A. 1, 2 Secretary, 3 Representative to State Convention; Beta Club 3,4 President; Good Citizen 2; Class President 3; Escort in Homecoming Court; Cattle Judging Team 1,3; Sub. Bus Driver 4.

GAYLE LEE
"Ability to see 'Red' a mile away." . . . office gal . . .
Transfer Student; F.H.A. 1,2,3,4; 4-H Club 1; F.T.A. 2; Devotional Club 2; Spanish Club 2; Y-Teens 2; Bible Club 2,4.

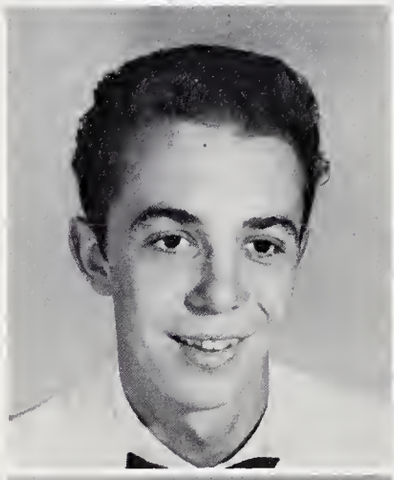

DAVID LOVELACE
Speeding . . . green '54 Ford . . . "Tater" . . . JV Football 1,2; F.F.A. 2,3,4; JV Basketball 1.

EVELYN JANE McDANIEL
"Tootsie" . . . alto . . . Black-headed . . . Bible Club 4.

BECKY McMAHAN
"Sonny" . . . Short, Blonde . . . record typist . . .
Transfer Student 3; Library Club 1,2; F.T.A. 1,2; Latin Club 1,2; Math Club 2; Student Council 1; Homeroom Reporter 1,2; Beta Club 3,4; Chorus 1; Newspaper Staff, Assistant Editor 4; Bible Club 4.

LEAH McKINNEY
Jokes . . . Blue Ridge Road . . . glasses . . . Chorus 3,4; Bible Club 4.

CHARLES McPETERS
Short bangs and a stovebolt "six" . . . "Little Bro--ther"
Bible Club 4; F.T.A. 3,4; Music 4; Chairman of Homeroom Bulletin Board 4; French Club 3,4.

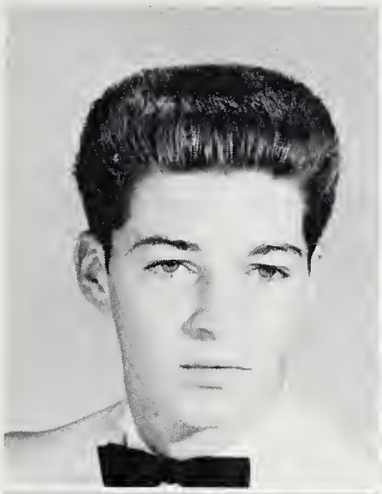

HELEN MANEY
"Songbird" . . . A.F. . . . "a certain smile" . . .
F.H.A. 1; Chorus 1; Bible Club 4.

DAVID MARETT
'"57 Ford" . . . Clemson . . . sleeps in class . . .
Basketball 1; Jr. Deputies 1,2,3,4.

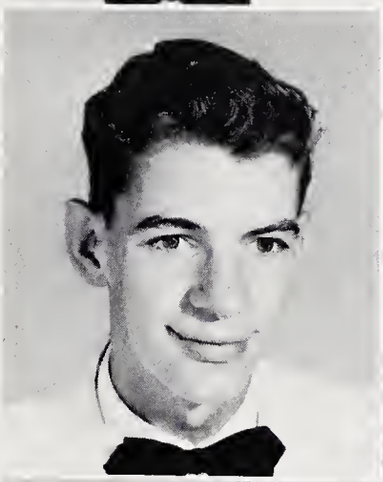

JOYCE MARTIN
"Blondie" . . . long hair . . . Ward's Drug Store . . .
F.H.A. 1,2,3; JV Cheerleader 1; Bible Club 4; Basketball Manager 4.

JOYCE ANN MARTIN
"Red Head" . . . '56 Chevy . . . sweet . . .
F.H.A. 1; Bible Club 4.

VIVIAN MASON
"Bebbie". . . smallish. . . chorus girl . . .
Bible Club 4; Chorus 1,3, alto section leader 4.

DELORES MELTON
"De" . . . quiet. . . "Grandma" . . . French Scholar . . .
F.H.A. 1,2; Beta Club 3,4; French Club 3,4.

DIANE MILLER
"Poet" . . . knee socks . . . "Minnie Pearl" . . .
Beta Club 3,4; F.H.A. 1; Chorus 2,3; F.T.A. 3,4; Track Team 1,2,3,4; Latin Club 3,4; Bible Club 3,4; Manager of Varsity Basketball 4.

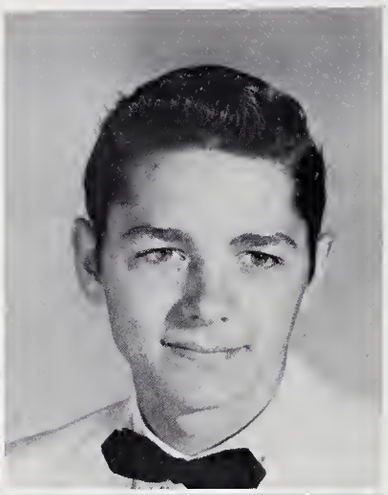

CAROLYN MILLS
"Morning Glory" . . . blue '57 Ford . . . Hillbilly songs . . .
F.H.A. 1,2,3,4; French Club, 3 Reporter, 4 Reporter; F.T.A. 3, 4 Historian; Beta Club 3,4; Bible Club 4; Newspaper Staff 4.

STANLEY MOORE
"Bradshaw" . . . has key to Ridgecrest . . . "Little Bro--ther"
F.F.A. 1; Jr. Deputies 1,2; Bible Club 4; Class Artist 4.

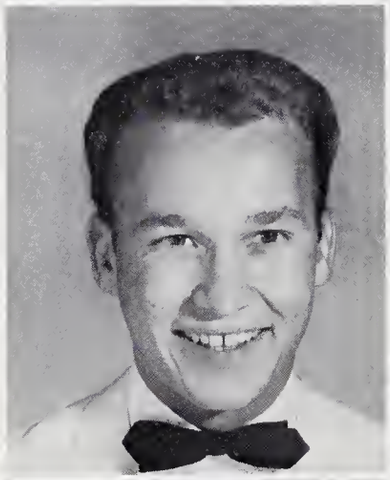

BILL MORGAN
"Elvis" . . . females . . . "I don't have a line, it's all the truth!"
F.T.A. 3,4 Song Leader; Bible Club 4; Beta Club 3,4; Chorus 2,3,4; Class President 2; Student Council 3; French Club 3,4; Music 1,2,3,4; Octet 2,3,4; Jr. Marshall 3.

CAROL MORRIS
"Skating" . . . giggles . . . enjoys lunch!!! . . .
F.H.A. 1; Chorus 3,4.

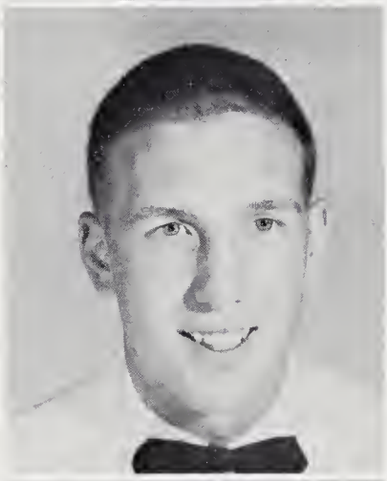

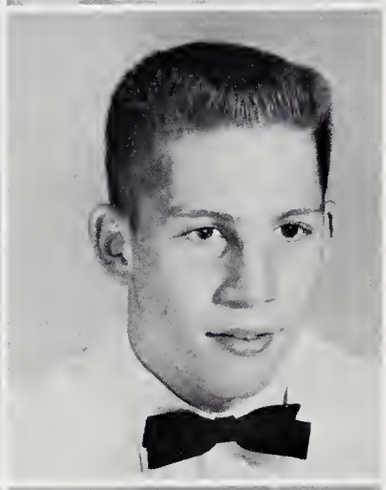

JAMES MOYERS
"Big Mo" . . . "27" . . . "Hudson-Tub" . . .
JV Football 1; Varsity Football 2,3,4 Captain; Student Council 2,3,4; Bible Club 1,4; Jr. Deputies 1,2; French Club 3 Vice President, 4 President; Chorus 4; Baseball 4; Track Team 1,2,3,4; Bus Driver 4.

HARRY NANNEY
"Green Monster" . . . D.C.A. Jive . . . "Forneys" . . . "All Rooot" . . .
Camera Club 1; Band 1,2; Bible Club 4; Forestry Club 4.

MARGIE NELON
"Green eyes" . . . 'Tater chips and R.C.'s . . . Blue Plymouths . . .
Bible Club 4.

DIANNE NESBITT
"Blushes" . . . easily excited . . . pretty eyes . . .
F.H.A. 1,2,3 County Parliamentarian, 4 Songleader; May Court 1; Chorus 2,3; Octet 2,3; Librarian 2,3; Track Team 1, 2; Cheerleader 3,4; Latin Club 3,4 President; Student Council 3,4; Beta Club 3,4; Homecoming Court 3; Class Treasurer 3.

FREDDIE NEWTON
"Fig" . . . studious!!! . . . "Tally Ho" . . .
Football 2,4; Basketball 1,2,3; Baseball 4; French Club 3; Music Club 2,3.

HELENE NICHOLS
"Class-Skipper." . . . late to class . . . "roving reporter" . . .
Latin Club 3,4; Beta Club 3,4; F.H.A. 1,2, 3,4; F.T.A. 3,4 Secretary; Cheerleader 3,4; Music Club 2,3,4; Newspaper Staff, Business Manager 4; Bible Club 4; Representative to Girls' State 3.

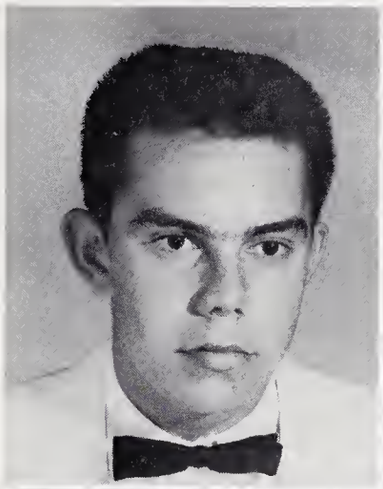

BARBARA NORMAN
"Bobbie June" . . . Secretary . . . partial to black . . .
F.H.A. 1,2; Bible Club 4.

JAMES NORTON
"Bad" Norton . . . D's Buddy . . . Speed Demon . . . "Plumber" . . .
Football 1; F.F.A. 4.

CARROLL NORWOOD
"Handsome" . . . S.P.C.A. . . . "Kiss of the Hops" . . . "Coonville" . . .
Escort in May Court 3; Escort Homecoming Court 4; Camera Club 1; Band 1,2; Music Club 4; Student Council 1; F.T.A. 4; Bible Club 4; Homeroom Reporter 4; Homeroom Officer 1; Debating Team 4; Salesmanship Award 3; Latin Club 2,3; Forestry Club 4.

ALBERT PADGETT
"29" . . . blue eyes . . . "shotgun" . . . females . . .
F.F.A. 1; French Club 3,4; Bus Driver 3, 4.

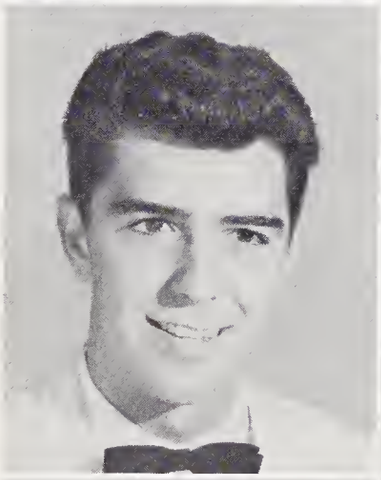

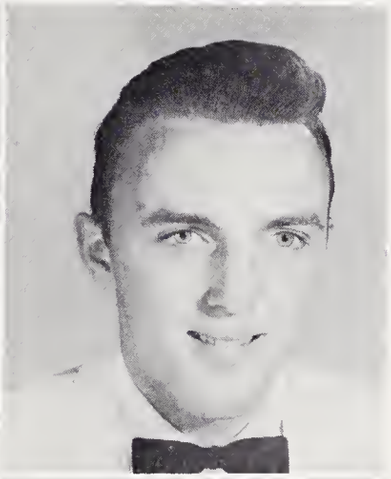

JIM PAGE
"Yellar" . . . smells a forest fire 200 miles away . . . "106" . . .
F.F.A. 1; French Club 3; Annual Staff 4; Bus Driver 3,4; Track Team 3,4; Band 1; Student Council 1; Foresty Club 3,4; Jr. Deputies, 1 President; Bible Club, 4.

BETTY PATTON
"blonde hair" . . . boys . . . "My embryonic New Orleans accent" . . . slam-bam driver . . .
F.H.A. 1,2,3; Beta Club 3,4; Cheerleader 3, 4; F.T.A. 3, 4 County Treasurer; Homecoming Court 4; Chorus 4; Latin Club 3,4; Bible Club 4.

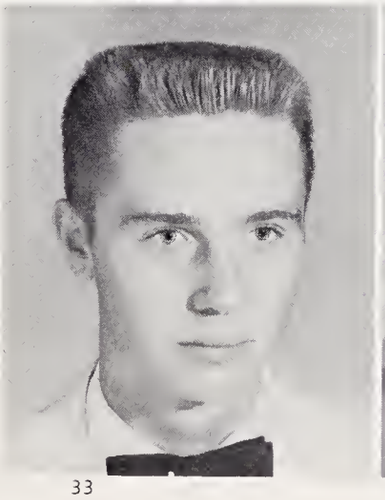

JUDY PATTON
"freckles" . . . '56 Ford . . . "Jerk" . . . F.H.A. 1,2,3; F.T.A. 3,4; Latin Club 3; Bible Club 4; Band 1.

EDWARD PAYNE
"36 Chevy" . . . Geometry . . . Frauline . . . Latin Club 1; Jr. Deputy 1; French Club 3,4.

ANN PERRY
"Talk now, think later" . . . chemistry . . . loves jokes . . .
Basketball 1,2,3; Band 1; Music Club 1,2, 3,4; F.T.A. 3, Vice-president 4; Bible Club 4; Latin Club 2,3,4; Chorus 4; Annual Staff 4, Business Manager; Beta Club 3,4.

LORETTA B. PLEMMONS
"Rett" . . . '55 Ford . . . "Homemaker" . . . F.H.A. 1,2,3.

SHIRLEY PRESSLEY
"Wedding Bells" . . . easily embarrassed . . . "giggles" . . .
F.H.A. 1,2,3,4; F.T.A. 3,4; J.V. Basketball 1; Bible Club 1; Track team 1,2,3,4.

MARLENE PYATTE
"Butch" . . . quiet and sweet . . . Bright eyes . . . J.V. Cheerleader 2; Varsity 3; F.H.A. 1,2; Vice pres. 3, President 4; Student Council 2.

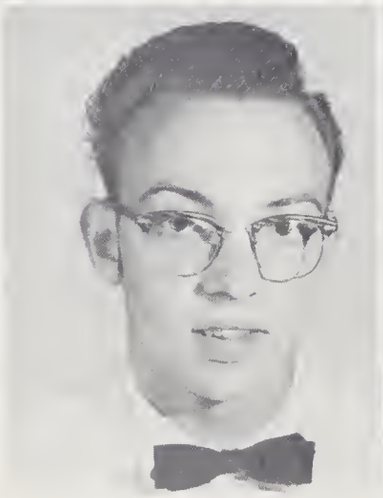

FREDDY REED
"Loves" study . . . "Sammy Sneed" . . . goes to "Put-Put" . . .
4-H Club 1; F.F.A. 1,2; French Club 3.

BILLIE SUE RICKMAN
"Busy Billie" . . . soda jerk . . . The Late Miss Rickman . . .
Bible Club 4; F.H.A. 1,2,3; JV Basketball 1,2; Varsity Basketball 3; Track Team 1, 2,3.

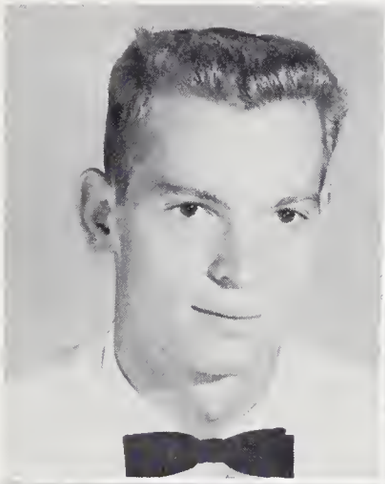

BROOKS ROBERTS
Drug Store Cowboy . . . "OnionHead" . . . Man About Town. . .
F.F.A. 1; French Club 3.

TALMADGE ROBERTS
"red". . . radio fan. . . Yellow Trucks . . .
F.F.A. 2,3,4; Jr. Deputies 1,2,3,4.

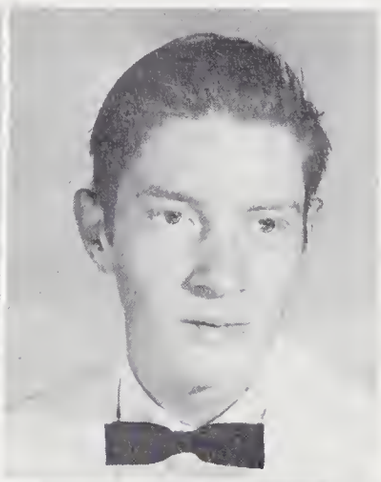

ANNE ROBINSON
"Black Plymouth" . . . likes red . . . Marion . . .
Chorus 3; Bible Club 4.

JOE ROBINSON
President of E.S. Club (Eleen Sims) 3,4 . . . "43" . . . V.I.P.
Class President 1; Class Secretary 2; Class Vice President 3; Latin Club 1,2; Bible Club 4 Vice President; Football 1,2,3,4; Baseball 1,2,3,4; Track Team 1,2,3,4; Student Council 1, 3 Vice President, 4 President; Homeroom President 1,2,3,4; Jr. Deputies 1,2.

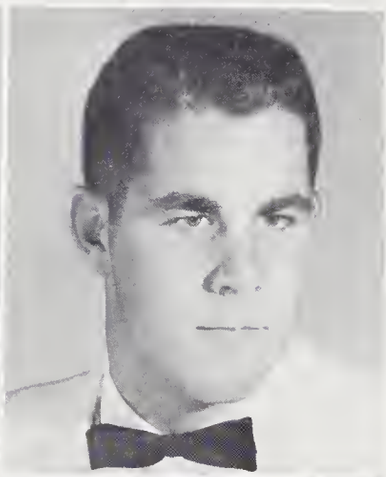

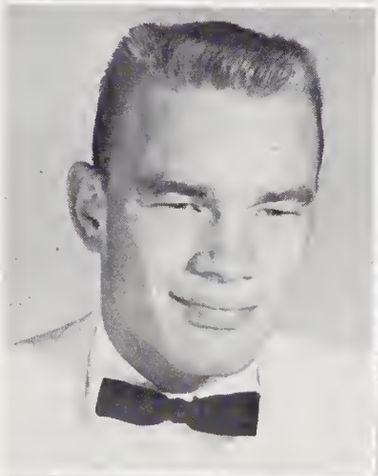

ALLAN RONQUILLO
Motorcycle boots . . . Creol . . . New Orleans drawl . . .
Spanish Club 2,3; F.T.A. 4; Football 1,2,3, 4; Track Team 1,2,3; Baseball 1,2,3,4; Music Club 4.

JOHNNIE RUNION
Long blonde hair . . . Sugar and Spice . . . quiet . . .
Track Team 2,3; Beta Club 3,4; Bible Club 4.

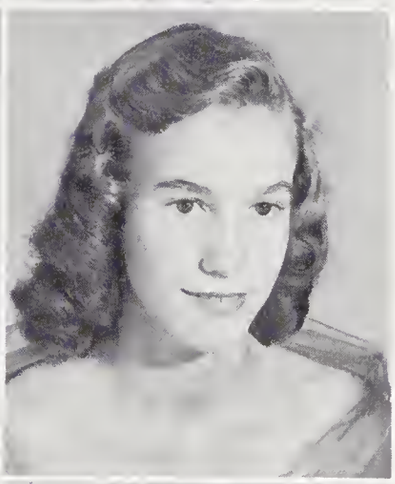

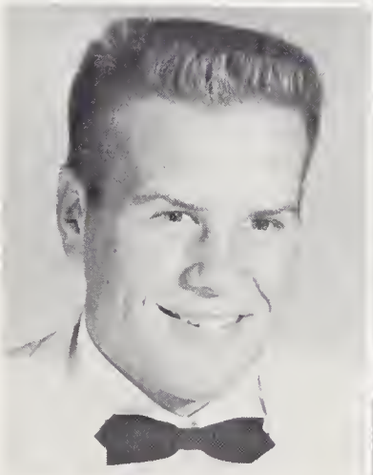

WENDELL RUNNION
"Tiny" . . . flattop . . . English Brain . . .
F.F.A. 2; Football 2,3,4; Track Team 3,4; Jr. Deputies 1,2.

BETTY JEAN SHOOK
"Pokey" . . . piano . . . "Pray for strength!!!" . . .
Latin Club 1,2,3,4; Chorus 2 Assistant Pianist; F.T.A. 3,4; Beta Club 3,4 Secretary; Bible Club 4; Jr. Marshall 3; Library Science 4.

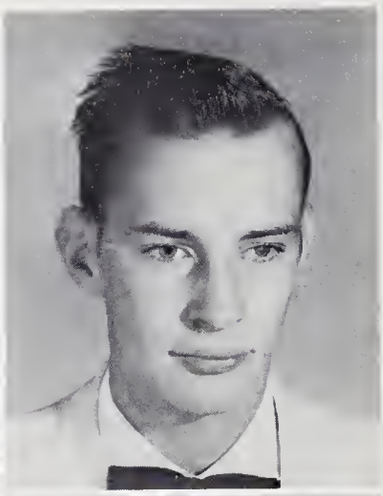

ELEEN SIMS
Joe's Football . . . pizza . . . coke parties at 9 AM. . .
F.H.A. 1,2,3,4 Parliamentarian; Homecoming Court 4; Bible Club 4 President; Chorus 4 President; Student Council 4; Homeroom Secretary and Treasurer 2,4; Annual Staff 4.

BOBBY SMITH
Orange Merc . . . Sideburns . . . Mustache . . .

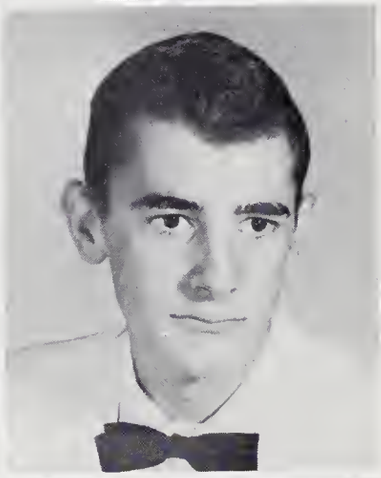

SUELUNDY SMITH
"Susie Q". . . football fan . . . "Go! Fight! Win!" . . .
Latin Club 1,2; French Club, Secretary 3,4; May Court 3; Beta Club 3,4; 1st Place U.N. Essay 3; F.T.A. 3, Reporter 4; Music club 3,4; Cheerleader 4; Homecoming Queen 4.

ERVIN SNEED
"Sneaky" . . . Chevys . . . "Jerk" . . .
F.F.A. 1,2,3,4; Jr. Deputies 1,2.

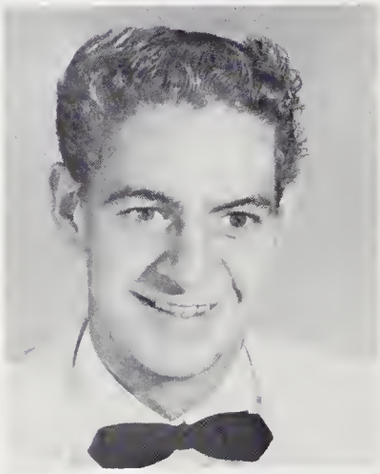

RONALD SOLESBEE
"Lover Boy". . . Pontiac fan. . . typing . . .
Camera Club 1; Jr. Deputies 1,2,3.

ROBERT SPARKS
"Cotton" . . . shotgun . . . "Stinkey" . . .
F.F.A. 1,2,3; JV Football 1,2; JV Basketball 1; Basketball 2,3,4; F.F.A. Reporter 2,3; Jr. Deputies 1,2; Monogram Club 2.

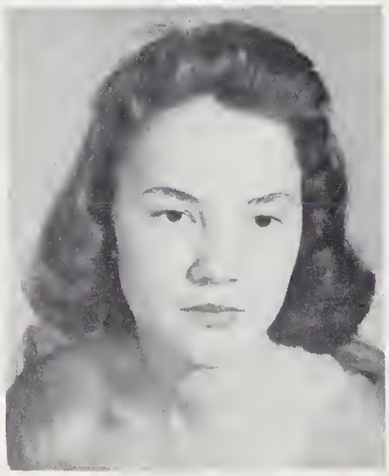

NORMA SPIVEY
"Cindy" . . . long hair . . . "Sleepy" . . .
Chorus 2,3,4; Bible Club 4.

AMELIA STAFFORD
"Algebra II fan" . . . 5'7" . . . long, brown hair . . .
Bible Club 4; French Club 3,4.

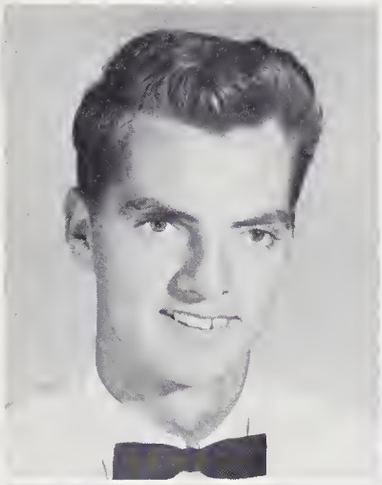

ANDY STAFFORD
"Deerslayer" . . . size 13 1/2 shoes . . . "Hollywood" . . .
JV Basketball 1; JV Football 1; French Club 3; Glee Club 2,3,4; F.F.A. 1.

CAROLE STAFFORD
"Puff, puff" . . . red shoes . . . "Jim"
French Club 3,4; 4-H club 3,4; Bible Club 4; F.T.A. Club 3,4; JV Cheerleader 1,2; Cheerleader 4.

JERRY STAFFORD
"Curly" . . . Marion . . . Customized Chevy . . .
F.F.A. 1,2,3,4; Jr. Deputy 1,2,3.

NORMA STEPHENSON
"Bed-time stories" . . . Boys!!! . . . "Problems" . . . Jokes . . .
F.H.A. 1,2,3; F.T.A. 3,4; Bible Club 4; Music Club 2,3,4.

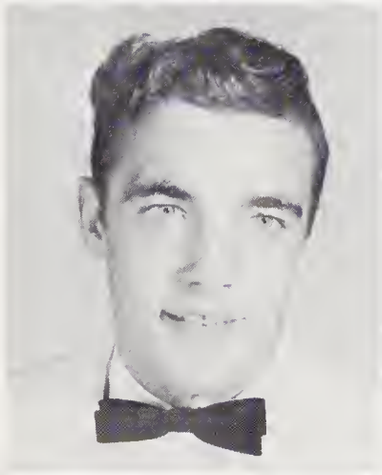

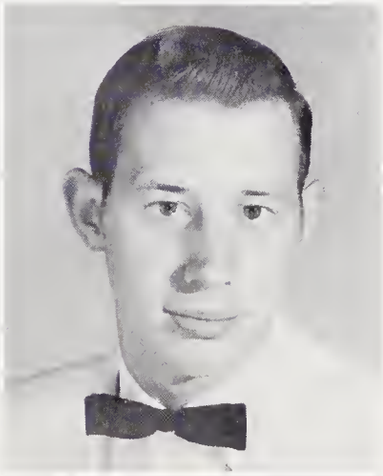

PHILLIP STONE
"Blue eyes" . . . arguments . . . "Rock" . . . class ring . . .
Jr. Deputy 1; F.F.A. 1,2,3,4.

JOHN STRICKLAND
"Judy" . . . homeroom . . . "Florida" . . . skates . . .
F.F.A. 1, District Representative 2,3; 4-H Club 1, reporter 2; Camera Club 1,2; Football 1,2.

CAROLYN STROUD
Honor roll . . . quiet . . . good handwriting . . .
F.H.A. 1; Jr. Marshall 3; Beta Club 3,4; Bible Club 4.

JEWELL STROUD
"Rosy cheeks" . . . '57 Chevrolets' . . . long week ends . . .
F.H.A. 1,3.

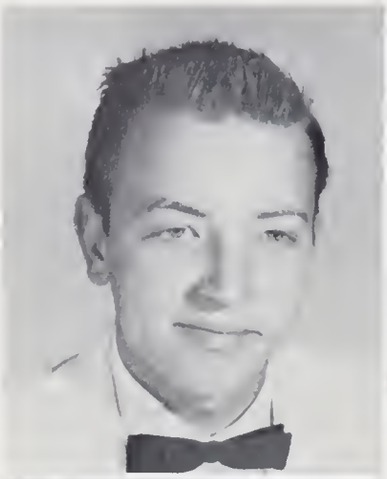

DANIEL STROUPE
1938 Pick-up truck . . . "Not necessarily" . . . "Dan'l" . . .
F.F.A. 1,2,3,4; French Club 3; JV Basketball 2; Foresty Club 4.

DONALD SURRETT
"Tin Can" . . . Stock in Cutter Laboratory . . . "Stroupes Brother" . . .
F.F.A. 1,2,3,4; May Court 1; Bible Club 4; JV Football 1,3; Football 4; Jr. Deputy 1,2; Forest Club 4; Track 1; Class artist 4; President of J.S. Club, 3,4.

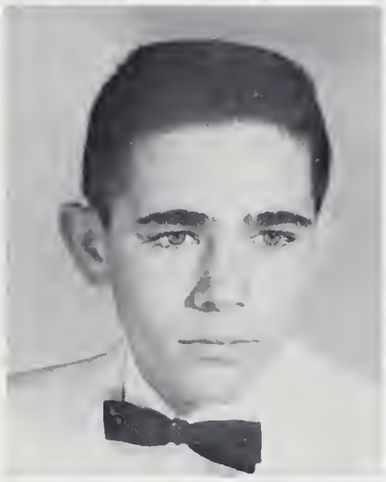

GEORGE TALBOT
"old 17" . . . Preacher's kid . . . "Addy" . . . short . . .
Latin Club 2,3,4; Bible Club 4; Bus Driver 4; Music Club 3, 4; Football Mgr. 2,3; Annual Staff 4; Foresty Club 4.

ALAN TAYLOR
"Ferguson". . . Marshall. . . "Birdie" . . . rubdowns . . .
Music Club 4; Latin Club 3,4; Basketball Mgr. 3,4; F.T.A. 4; Band 1,2.

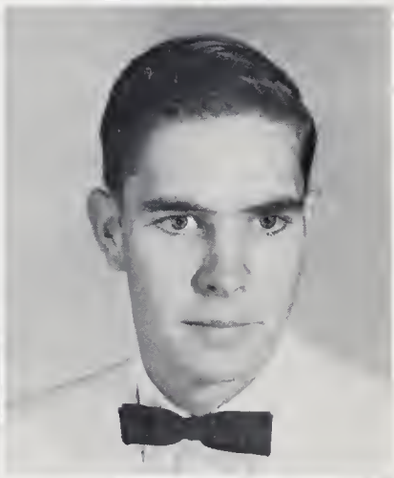

BARBARA TAYLOR
"Roy" . . . quiet . . . December 20 . . .

ROBERT TAYLOR
"Beagle hounds". . . '37 Packard . . . loves to hunt . . .
Transfer Student.

RONALD THOMAS
Hunting . . . Ronnie . . . "Weed" . . .
French Club 3; Forestry Club 4; Baseball 2,4; Football 2,4.

CHARLES THOMPSON
"You're not wrong Jack". . . Annapolis . . . "Professor" . . . "yellar" . . .
Band 1,2; Beta Club 3,4 Treasurer; French Club 3,4; Jr. Marshall 3; Class Secretary 3; Student Council 4; Jr. Deputies 1,2.

PATSY TRAVIS
"Little Bit" . . . soda jerk . . . "Grey" . . .
F.H.A. 1,4; JV Cheerleader 1.

ELIZABETH VAUGHT
"Joe" . . . blue convertibles . . . "Libby" . . .
Track team 1,2; Latin Club 1,2; Bible Club 4; Music Club 1,2,3,4, Secretary 3; Newspaper Staff 3; Chorus Reporter 4; Assist. pianist 4; F.T.A. 3.

TOMMY WAGNER
"'51 Chevy with busted fender" . . . "moody" . . . Vaugner . . .
Latin Club 1; Band 2; French Club 3; F.T.A. 4; Bible Club 4; Forestry Club 4; Salesmanship award 3.

CAROL WATKINS
"Tom" . . . Montreat . . . lunchroom monitor . . .
F.H.A. 1; Student Council 4; Bible Club 4.

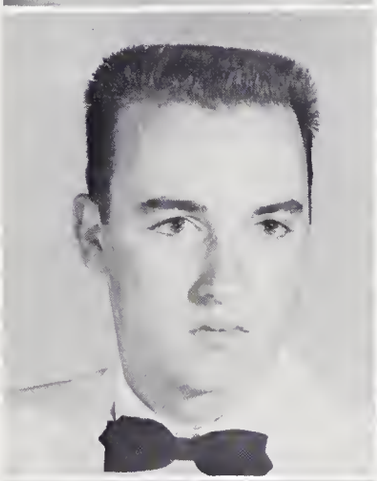

LEWIS WATKINS
"Wad" . . . tall and lean . . . has sandy blond hair . . .
JV basketball 1,2; F.F.A. 1,2,3,4; 4-H Club 1,2,3.

JEAN WAYCASTER
"Chewing gum" . . . glasses . . . pony tail . . .
Bible Club 4; F.H.A. 2.

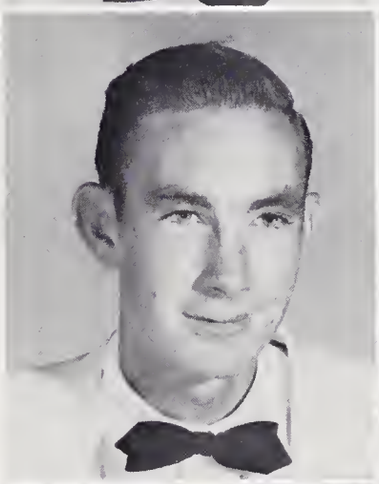

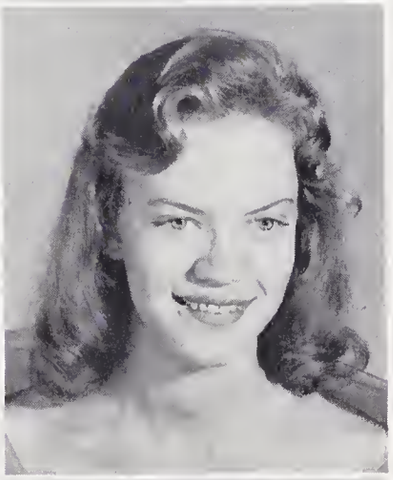

LOUISE WEAVER
"Smilely" . . . specs . . . waitress . . .
Bible Club 4.

JAMES WEST
"Playboy" . . . blue jacket . . . "Applachian Trail" . . .
Jr. Deputy 1,2; Beta Club 3,4; Bible Club 4; Latin Club 3,4; Newspaper Staff 4; Annual Staff; Student Council 4; F.T.A. 3,4; Music Club 4; Forestry Club 4; Homecoming Court 4; Head Salesman 3.

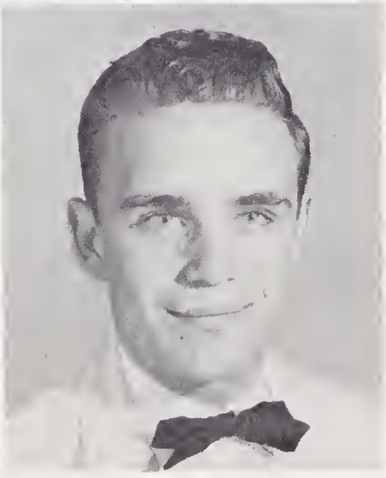

SENIORS

TONY WILLIS
"Eittle Eillis" . . . Lucky No. 5 . . . Road-runner . . .
Class Vice President 2; French Club 3; F.F.A. 1,2,3; Best Citizen 1; Bus Driver 3,4.

SUSANNE WILSON
Brown eyes . . . W.C.U.N.C. . . . Woman Driver!!! . . .
Latin Club 1,2; Chorus 1; Bible Club 4; F. T.A. 4.

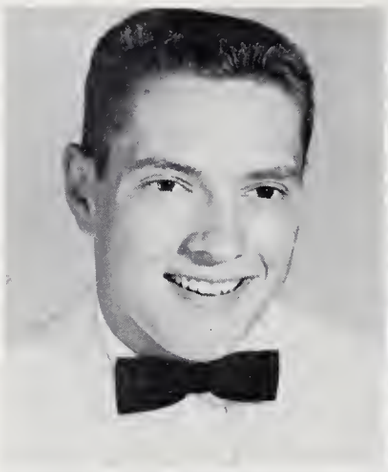

PAT WIMBERLY
"Black slacks" . . . motorcycle . . . Elvis Pressley . . .
F.H.A. 1,2,3; Bible Club 4.

ANNE WOODCOCK
"Kearns"... Fords... Editor's Blues . . . F.H.A. 1,2,3,4; F.T.A. 3,4 President; Bible Club 4; Newspaper Staff, 3,4 Editor; Beta Club 3,4; Sub. Cheerleader 3,4; Latin Club 2,3,4; Student Council 1; Track Team 2,3; Music Club 1 Reporter 2,3,4.

JOHN WOODY
"Nebo" . . . Bus 128 . . . "Big John" . . . F.F.A. 1,2,3,4; Football 2,3,4; Music Club 4; E. S. Club 1,2; Forestry Club 2,3; 4-H Club 1; Track Team 3,4; Jr. Deputies 1,2; Bus Driver 3,4.

MARGARET WORLEY
"Margie Lou"... Newberry's... Fords ... Bible Club 4; Class Treasurer 1; 4-H Club 1,2.

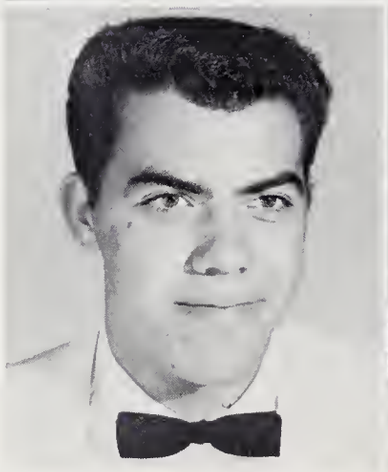

Not Pictured
JOHNNY ADAMS
JAMES DAVIS
ASHLEY FRADY
JOE KIRSTEIN
HOWARD McKINNEY
DAVID YOUNG

JUNIOR CLASS

President: Bill Horne
V. President: Robert Brown

Secretary: Wilma Hall
Treasurer: Emilie Alexander

JUNIOR CLASS OFFICERS

Beula Adkins
Bill Alexander

Bobby Allen
Emilie Alexander

Shirley Allen
Donald Ballard

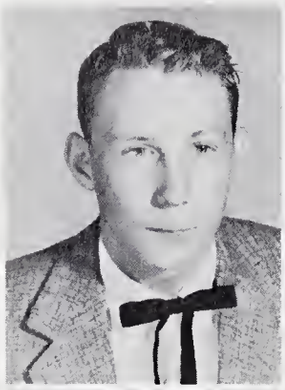

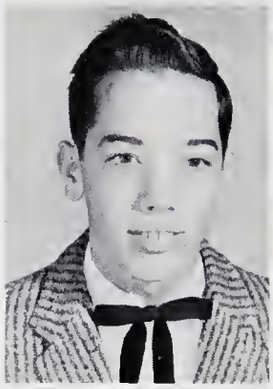

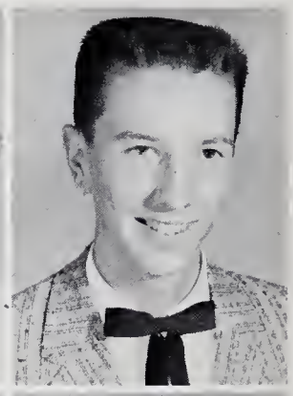

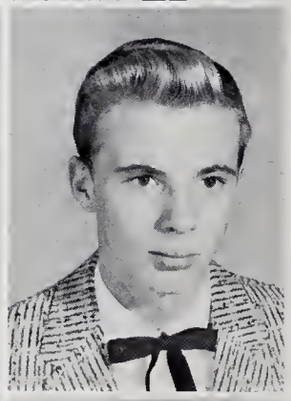

Larry Banks
Joan Barnwell
Roy Blankenship
Priscilla Bradford
Robert Brown

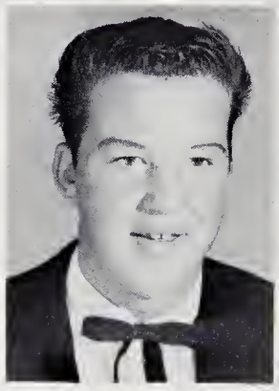
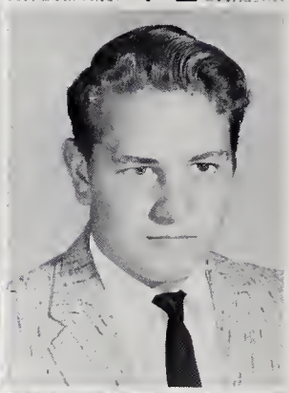

Barbara Burke
Jerline Burleson
Judith Byrd
Patty Byrd
Robert Byrd
Claude Capps
Earl Carver
Fred Clark

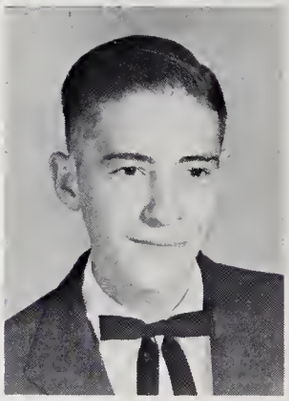

JUNIORS

Jack Clark
Tom Clark
Donald Cooke
Linda Crawford
Linda Creasman
Arthur Cutshall
Bill Daugherty
Jo Ann De Hart

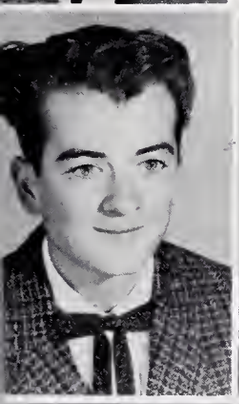

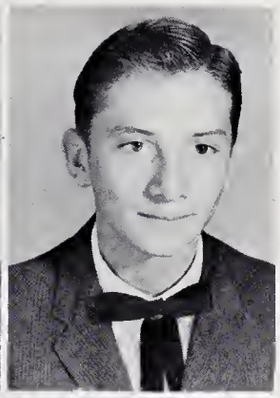

David Dillingham
Shirley Earley
Bruce Edwards
Bobby Fender
Helen Fields

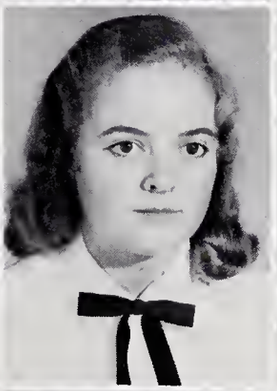

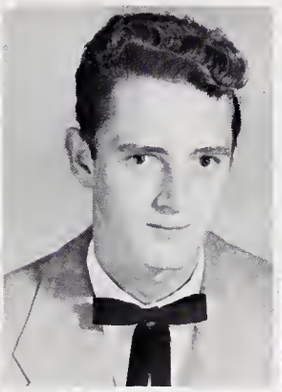

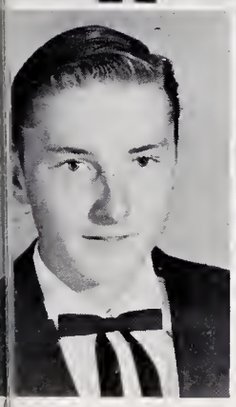

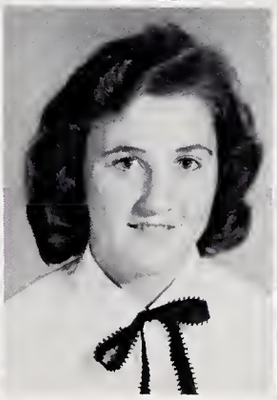

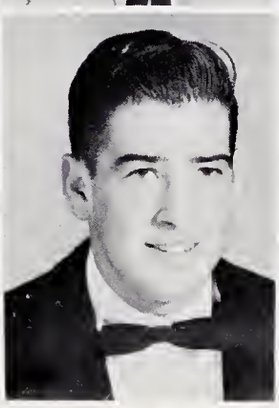

1959

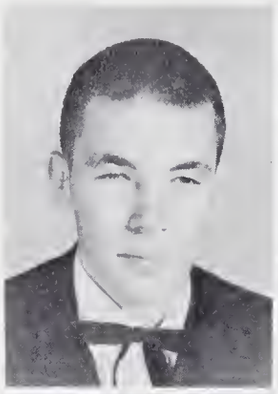

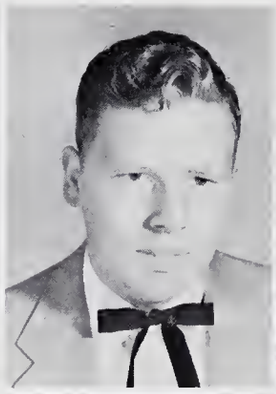
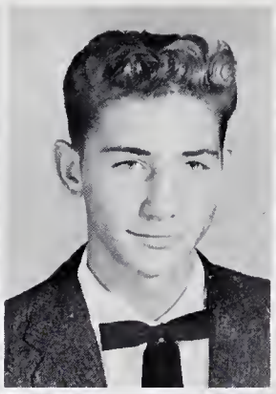

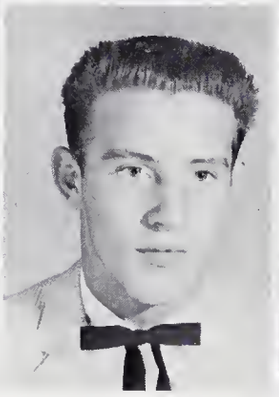
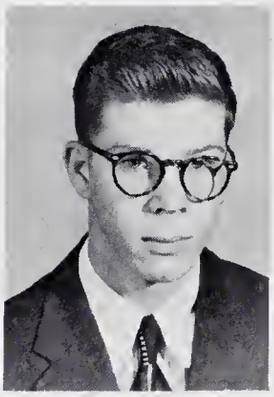

Thomas Fortune
Kathy Gafford
Teddy Gill
Dallas Gragg
Wilma Hall

Carole Hamby
Tony Hampton
Vernon Hampton
Lavita Hemphill
Mary Frances Hendley
Myrna Hensley
Ruth Ann Holt
Bill Horne

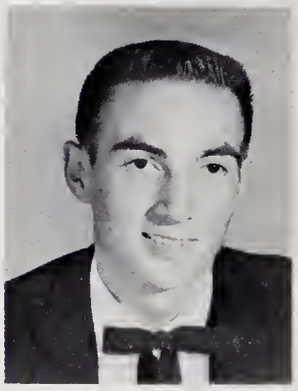

JUNIORS

Joyce Hutchins
Jo Ann Jenkins
Daphne Jolly
Oscar Jones, Jr.
Dana Kelly
Barbara King
Mack Kirkpatrick
Janelle Ledbetter

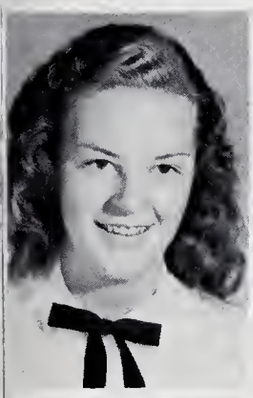

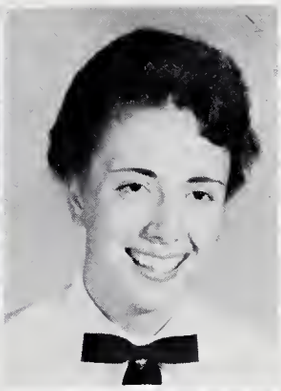

Rachel Lovelace
Jack Lunsford
Marian Lyda
Julain Marett
Elaine Martin

1959

Margaret Melton
Charlene Meyer
Mickey Miller
Lloyd Moore
Shirley Moore

Kenneth Morgan
Barbara Morris
Ronald Morris
Charles Mumpower
Gerald Mundy
James Murphy
Gwen McAfee
Joan McCall

JUNIORS

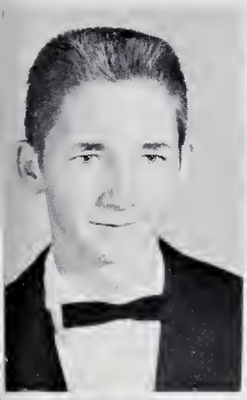

David McCuen
Patricia McDaris
Kenneth McElrath
Peggy McElrath
Patty McGrath
Armilda McKinney
Lewis McMahan
Myra Nanney

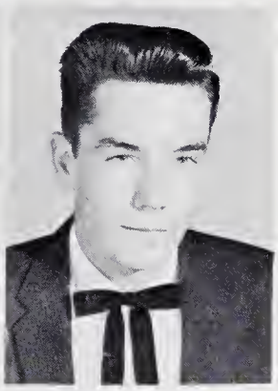

Eloise Noah
Charles Norman
Shelby Ogle
Douglas Owenby
June Pate

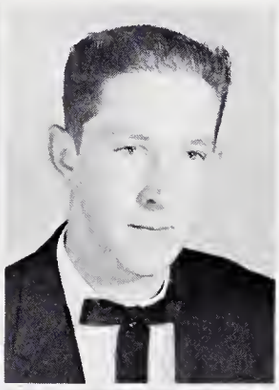

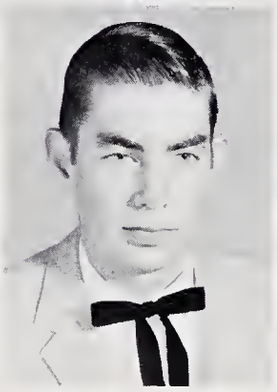

1959

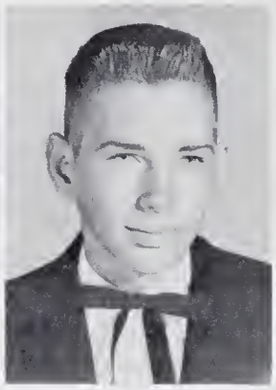
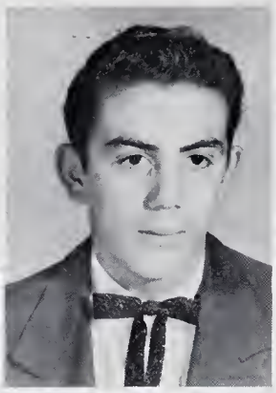

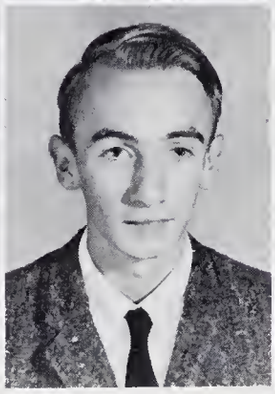
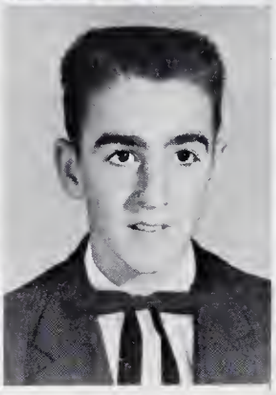

Patricia Patton
Meck Penley
Patrick Peterson
Betty Pollard
Delores Pope

Alice Pressley
Danny Pressley
Carl Pullium
Judy Quinn
Madelyn Radford
Josephine Rayburn
Dorothy Redmon
Barbara Reed

JUNIORS

Janice Reed
Melvin Reece
J. D. Roberts
Jimmie Robertson
Oletta Robinson
Judy Shirlen
Margaret Shore
Rita Shook

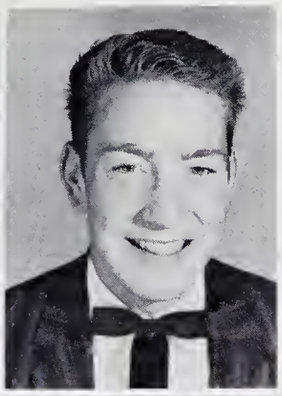

Richard Simmons
Lorraine Slagle
Robert Slagle
Douglas Smith
Sherry Smith

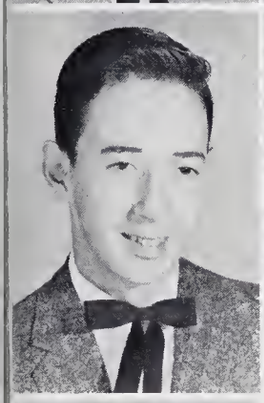

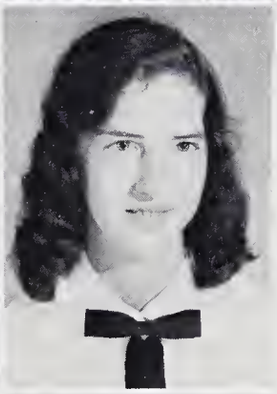

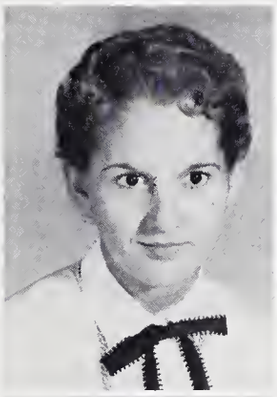

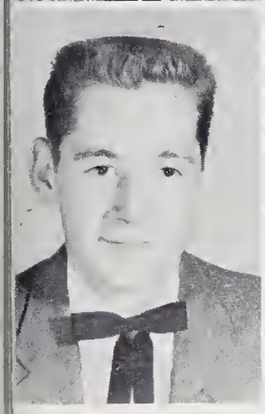

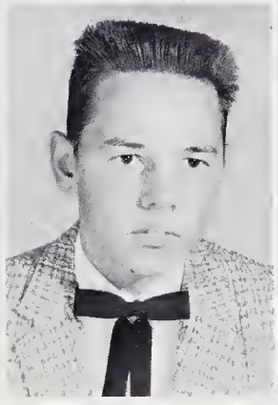

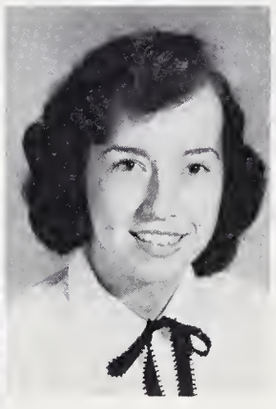

1959

Tommy Sobol
Tim Spiro
Wanda Spivey
Mary Stockton
Beth Summey

Toni Taylor
Susan Thomas
Jerry Tomlinson
Jo Tomlinson
Cecile Vaillancourt

Iris Vess
Wanda Vess
Doris Watkins
Harriet Waters
Alma Watson
Luke Wood
Marvin Wright
Beverly Crump

Not Pictured

Elizabeth Allison
Gail Hall
Joyce McHone
Andy Parker

SOPHOMORE CLASS

Pres: Jack Hughes
Vice Pres: Dennis Summerlin

Sec: Emese Soos
Treas: Bruce Clapp

Charles Aiken
Marie Allison

Carolyn Allen
Glenda Andrews

James Allen
Patricia Ball

Linda Allen
Ann Ballard

SOPHOMORES

Johnny Ballew
Bruce Bartlett
Yvonne Balanger

Betty Banks
Donna Bass
Charles Blaine

John Banks
Clifford Beck
Brenda Bridges

Peggy Jo Banks
Ann Beddingfield
Tommy Bright

Stanley Brown
David Buckner
Wayne Burleson

Beverly Bryan
Doris Buckner
Malcombe Burnette

Carolyn Bryant
Johnny Buckner
Harold Byas

Vivian Buchanan
Janice Burch
Joyce Byrd

Clifford Buckner
Fred Burgin
Melvin Carpenter

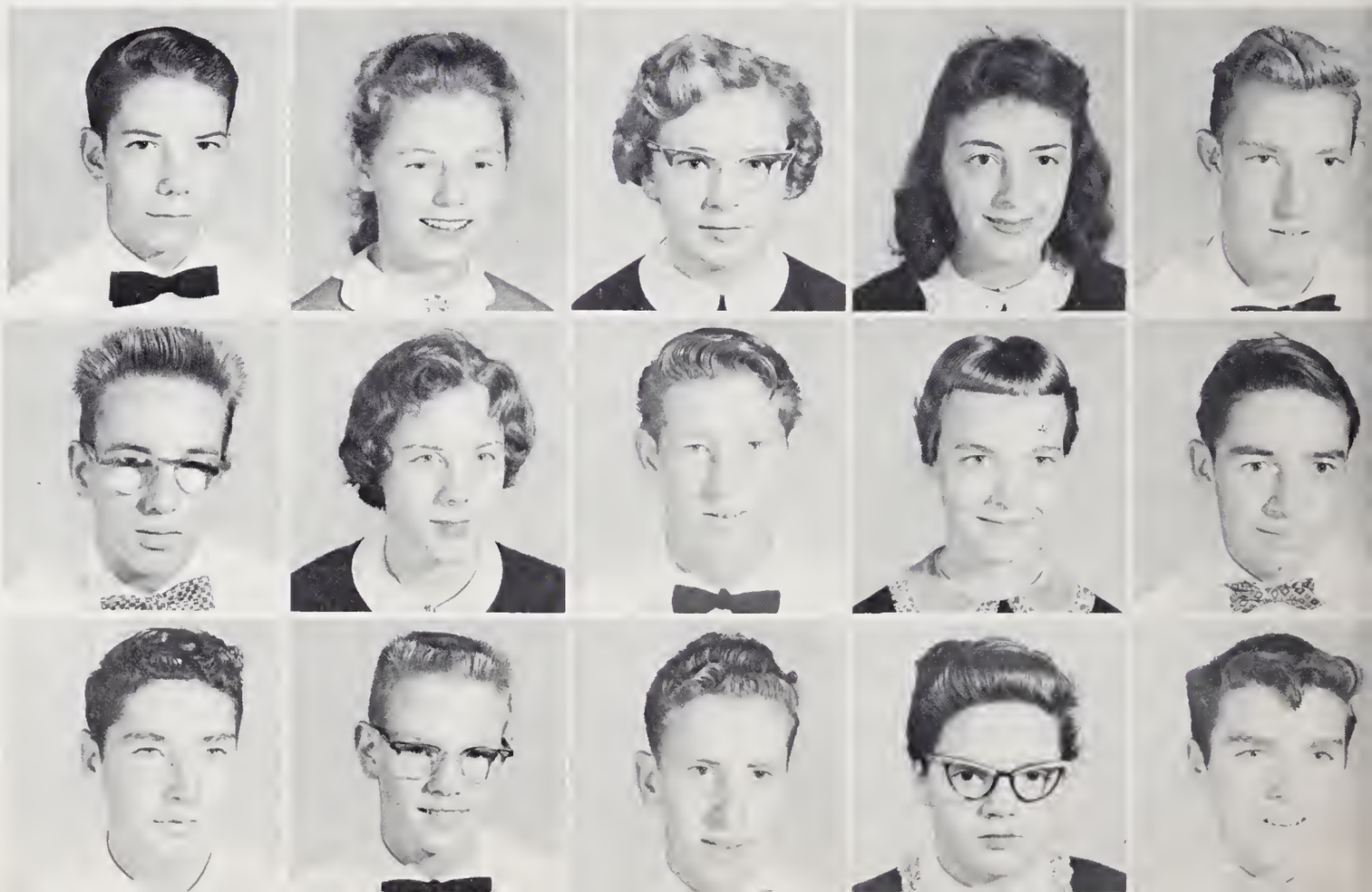

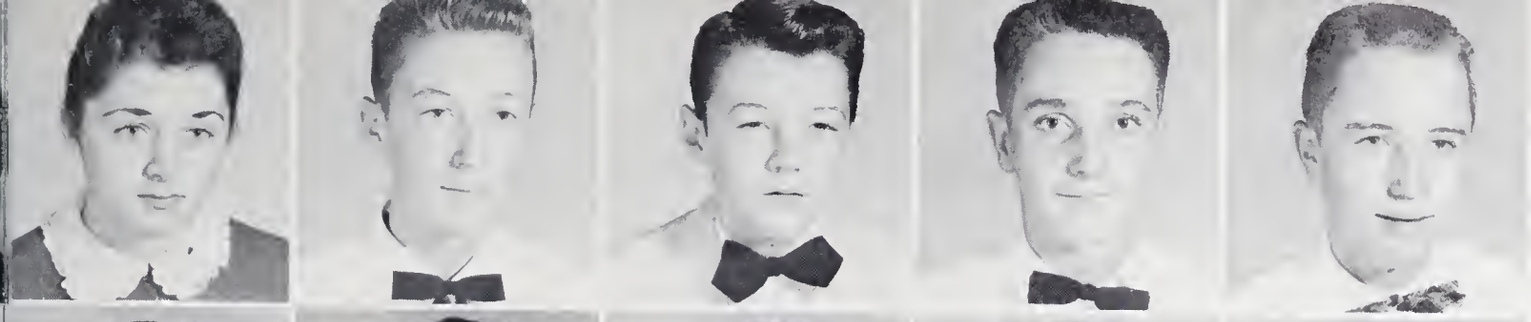

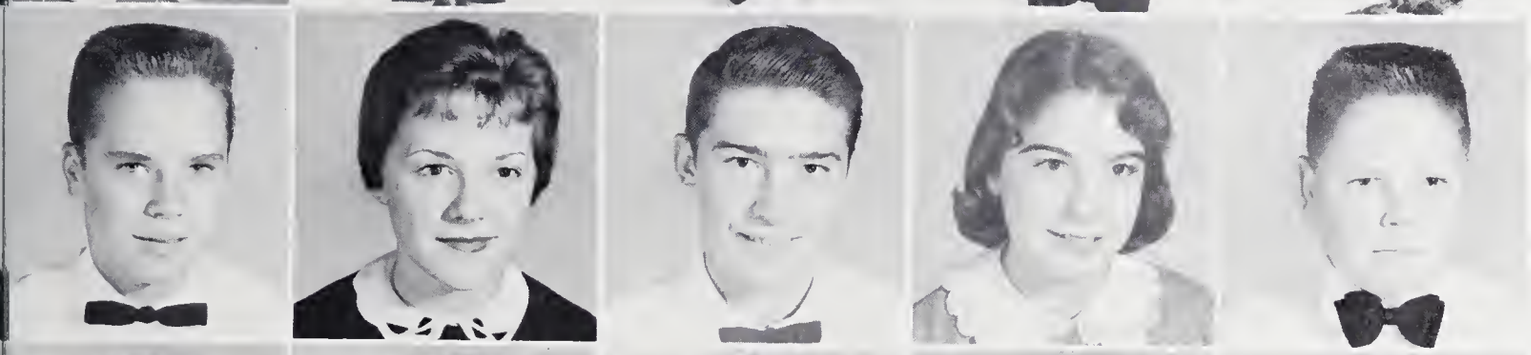

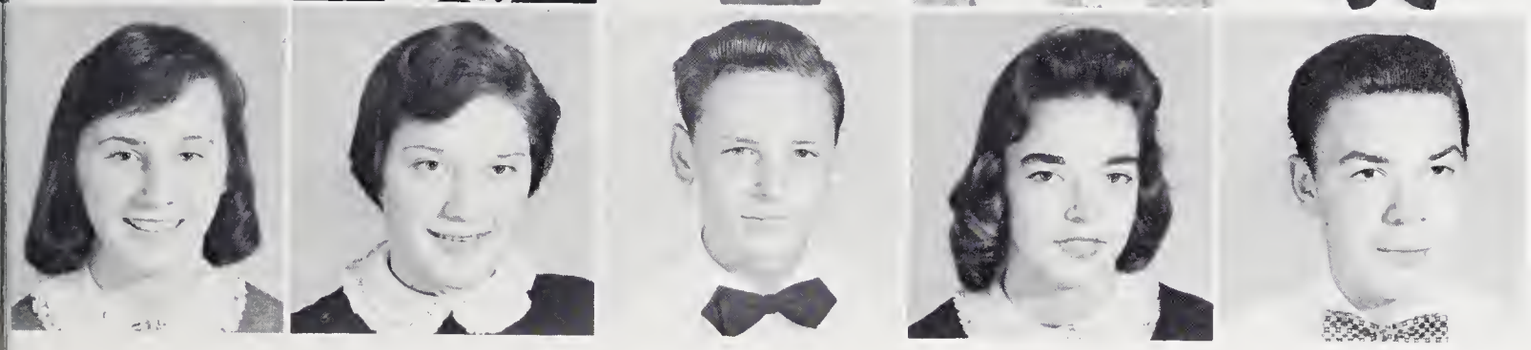

Kathy Carroll
Lee Clapp
Linda Conner

Ronald Carson
Carolyn Clevenger
Jo Ann Cooper

LeRoy Carson
Jerry Cline
David Craig

Randell Champion
Sandra Cook
Judy Crowe

Bruce Clapp
Bill Connet
John Crump

Dorothy Davis
Robert Duncan
Betty Fortune

Wayne Dickens
Wayne Elliott
Brenda Garland

Ronald Dillingham
Harold Fender
Elaine Garris

Carolyn Dotson
Martha Ferguson
Harry Gibbs

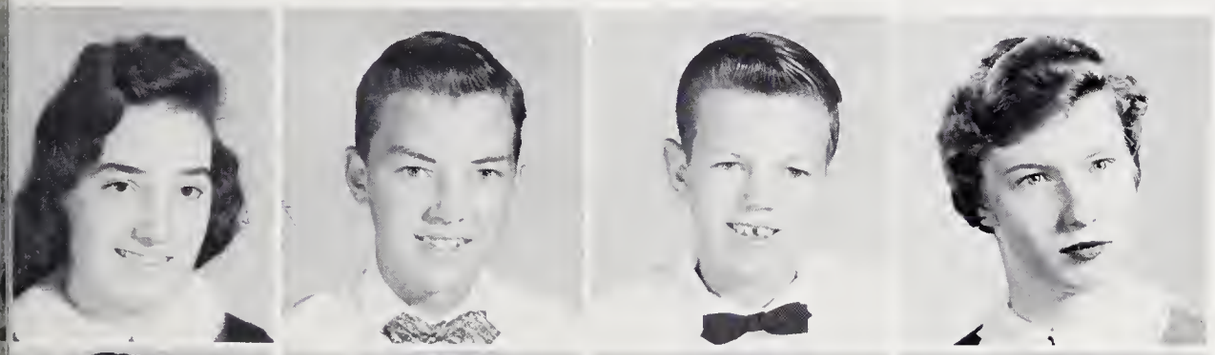

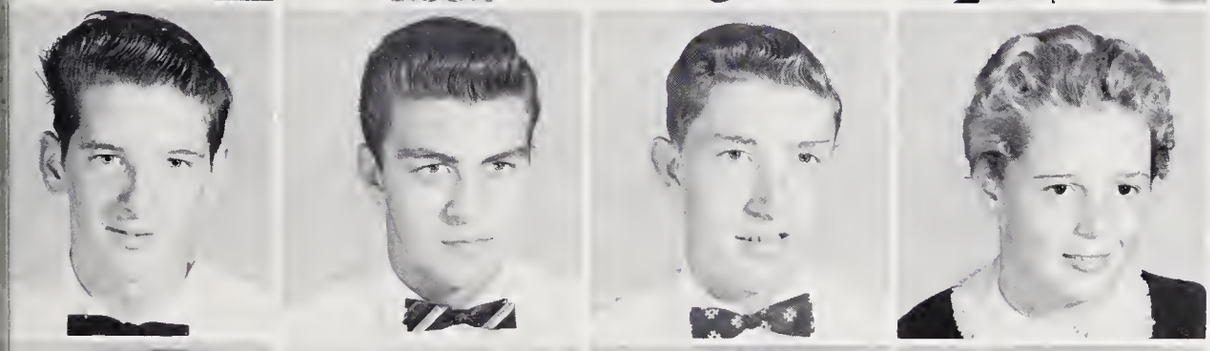

1959

SOPHOMORES

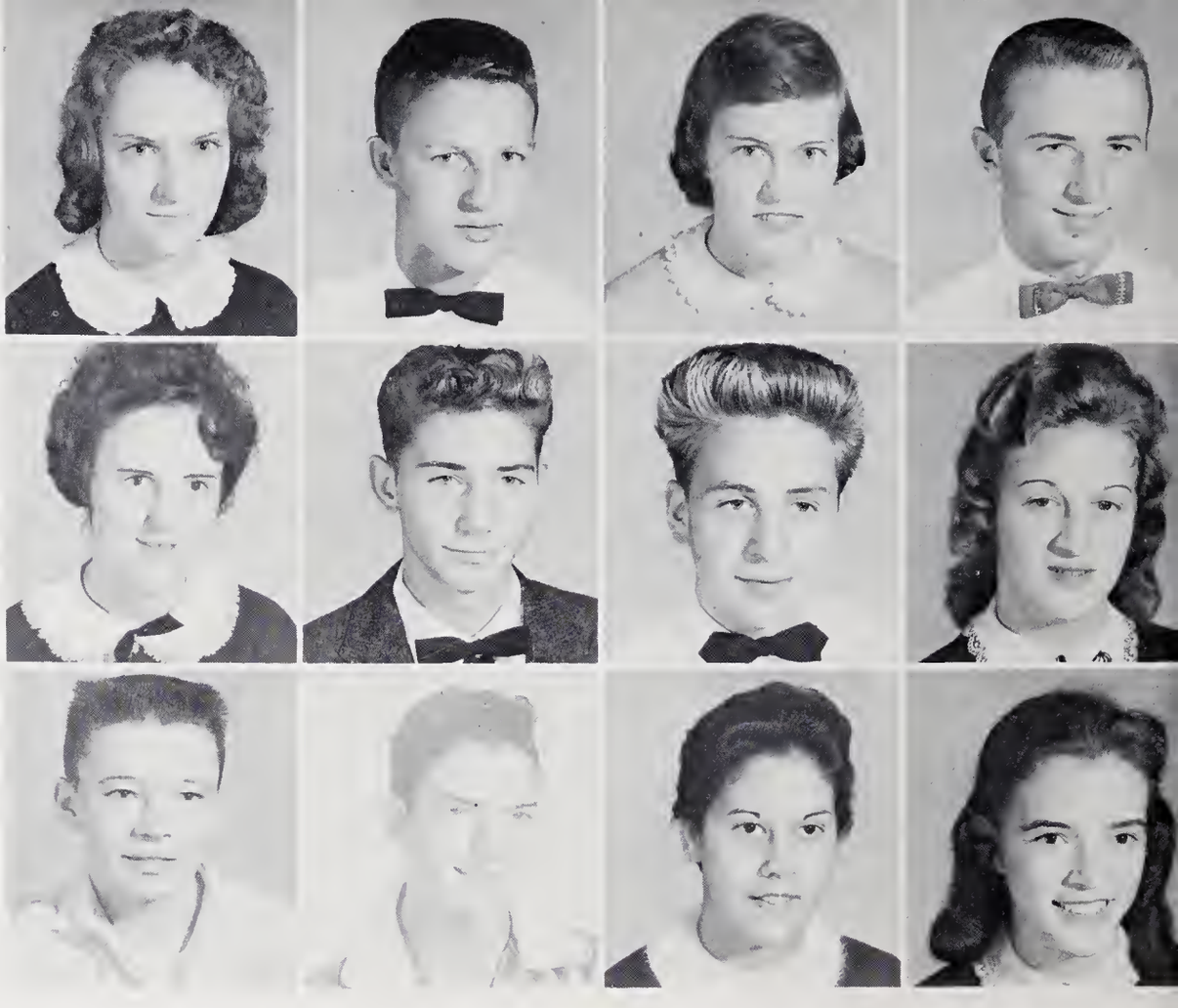

Doris Gibson
Patsy Goodman
David Hall

Larry Gill
Dallas Gragg
James Hall

Nancy Gill
Leon Gregory
Loretta Hall

Ray Glass
Marie Halford
Mary Ham

Bud Haney
Scott Hensley
Jackie Hughes

Kathrine Harris
Janice Higginbotham
Jackie Huscusson

Robert Harris
Jerry Hogan
Richard Isreal

Walter Harris
Barbara Hollifield
Reid Johnson

David Hensley
Charlotte Hudgins
Linda Jones

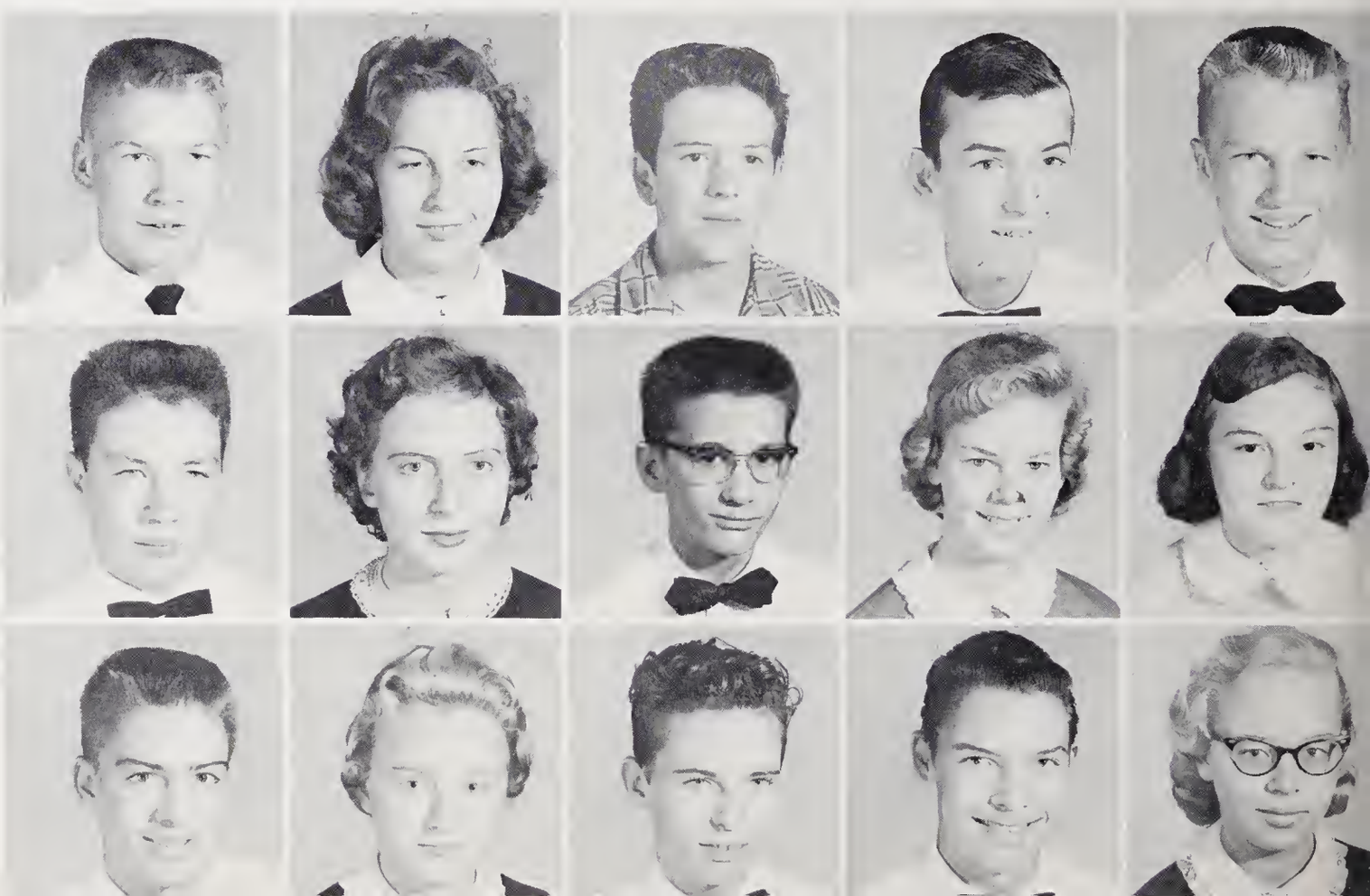

Geraldine Kilby
Joan Lemieox
William Lord

Pearl Kitchen
Howard Lewis
Robert Lowe

Margaret Ledbetter
Brenda Lindsay
Steve Luckadoo

Neil Ledbetter
Brenda Linens
Vance Lunsford

Patricia Lee
William Link
Wanda Lunsford

Jimmy Lytle
Padhee Massy
Ronald McMahan

Douglas Mahaffey
Johnny McCurry
Betty McPeters

Judy Marett
Nancy McDaris
Donald Metcalf

Margaret Mashburn
Mary McKnight
Pauline Miller

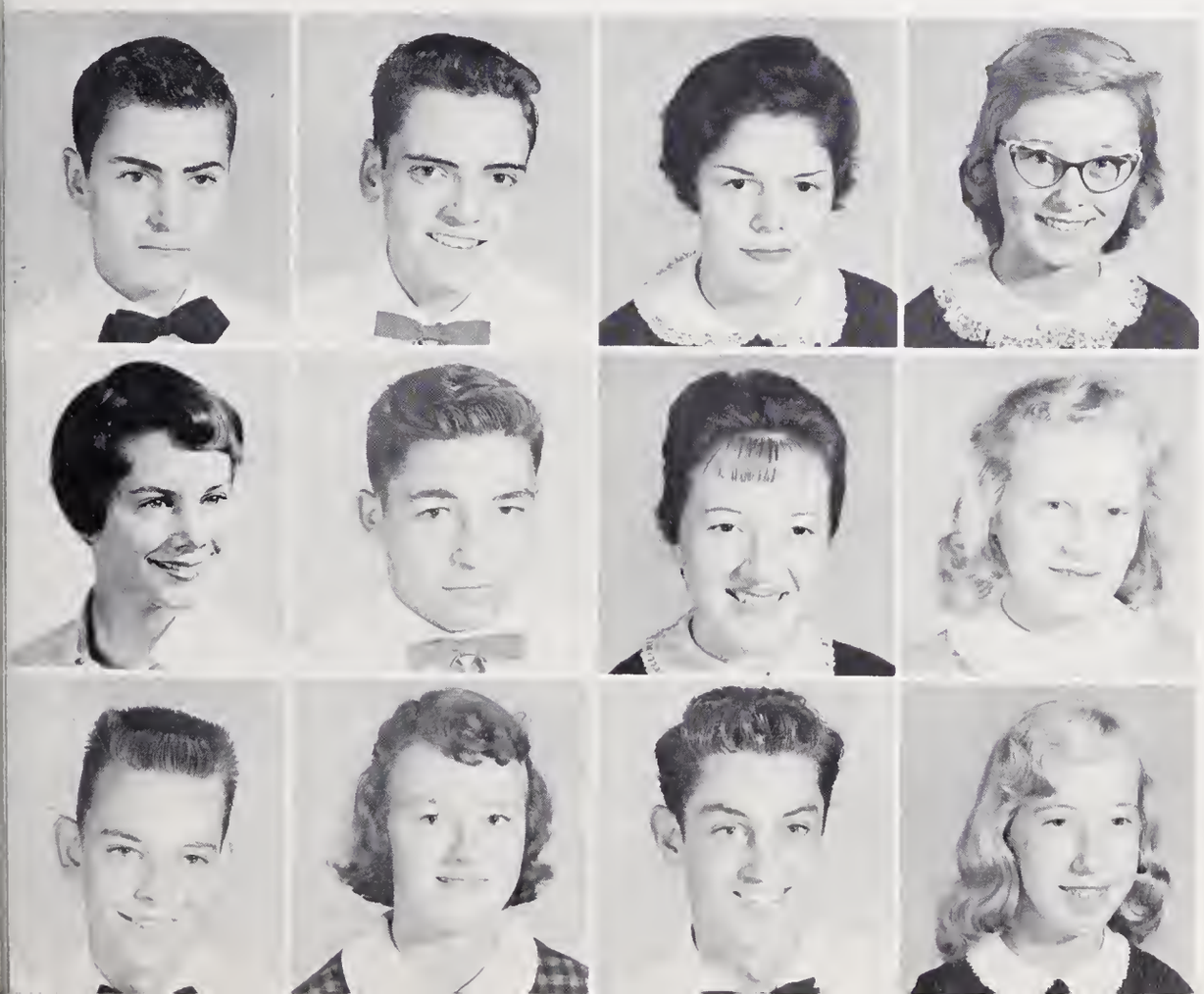

1959

SOPHOMORES

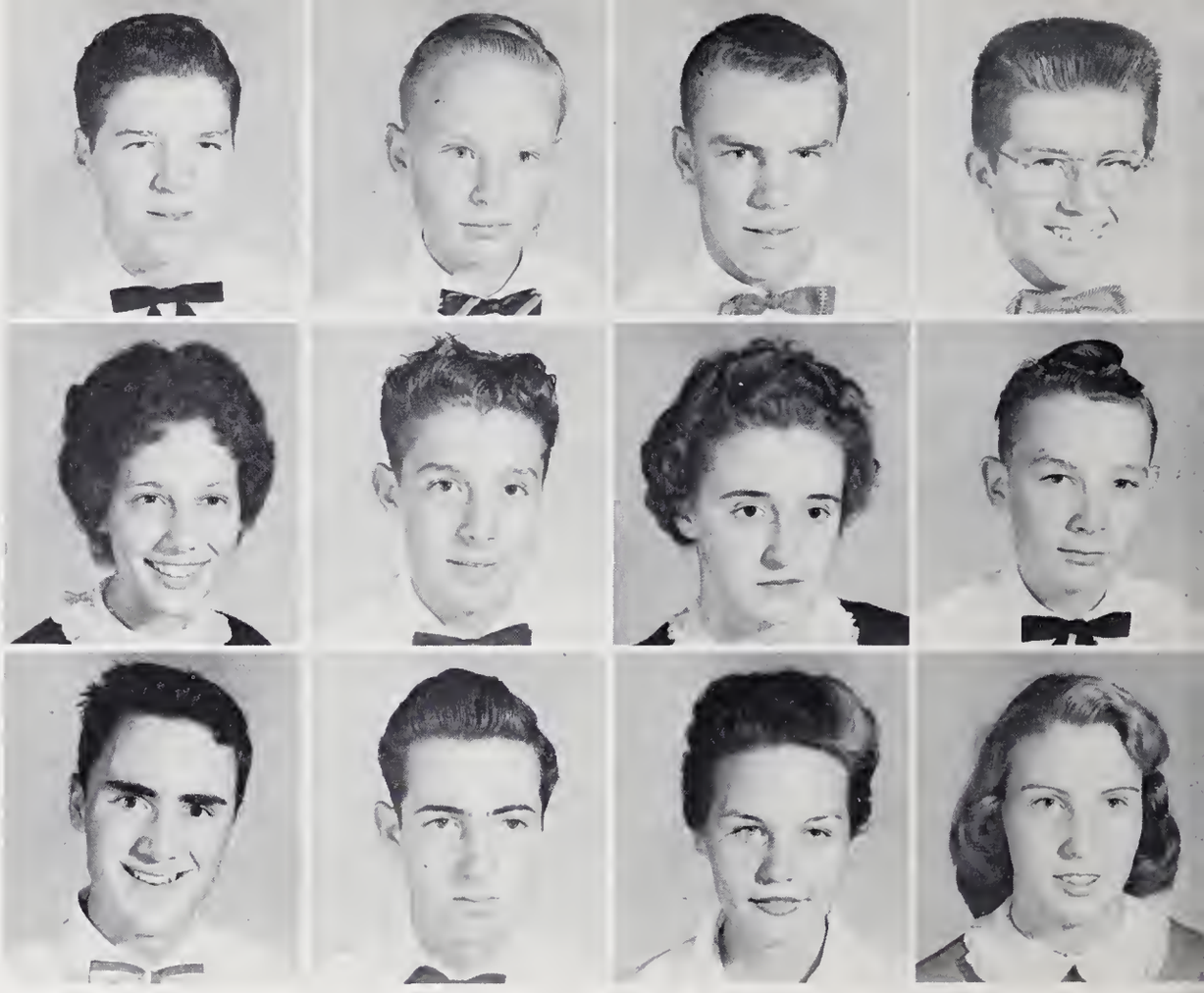

Leonard Moore
Catherine Moyers
James Nevins

Jerry Morris
Carl Nanney
James Nichols

Sam Morris
Nellie Nelon
Mary Ruth Nix

Jerry Morrow
Marvin Nesbitt
Emogene Norman

Louise Norton
Frank Owensby
Helen Pegg

Shirley Ogle
Thomas Owensby
Joseph Penley

Stephen Oliveria
Irene Owensby
Sue Penley

Charles Owenby
Nellie Parton
Bob Peterson

Daniel Owenby
Ernest Payne
Linda Plemmons

Ronald Price
John Rayburn
Carroll Robinson

Rita Putnam
Charles Rector
Elizabeth Robinson

Judy Raines
Carl Ricker
Fred Robinson

Martha Raines
Barbara Riddle
Blanche Roland

Nora Rankin
Frances Robertson
Shirley Self

Betty Shepard
Karen Simons
Shirley Sparks

Fred Shook
Edwin Smith
Ben Spivey

Brenda Silver
Eugene Smith
Elaine Stafford

Troy Silver
Emese Soos
Regina Stafford

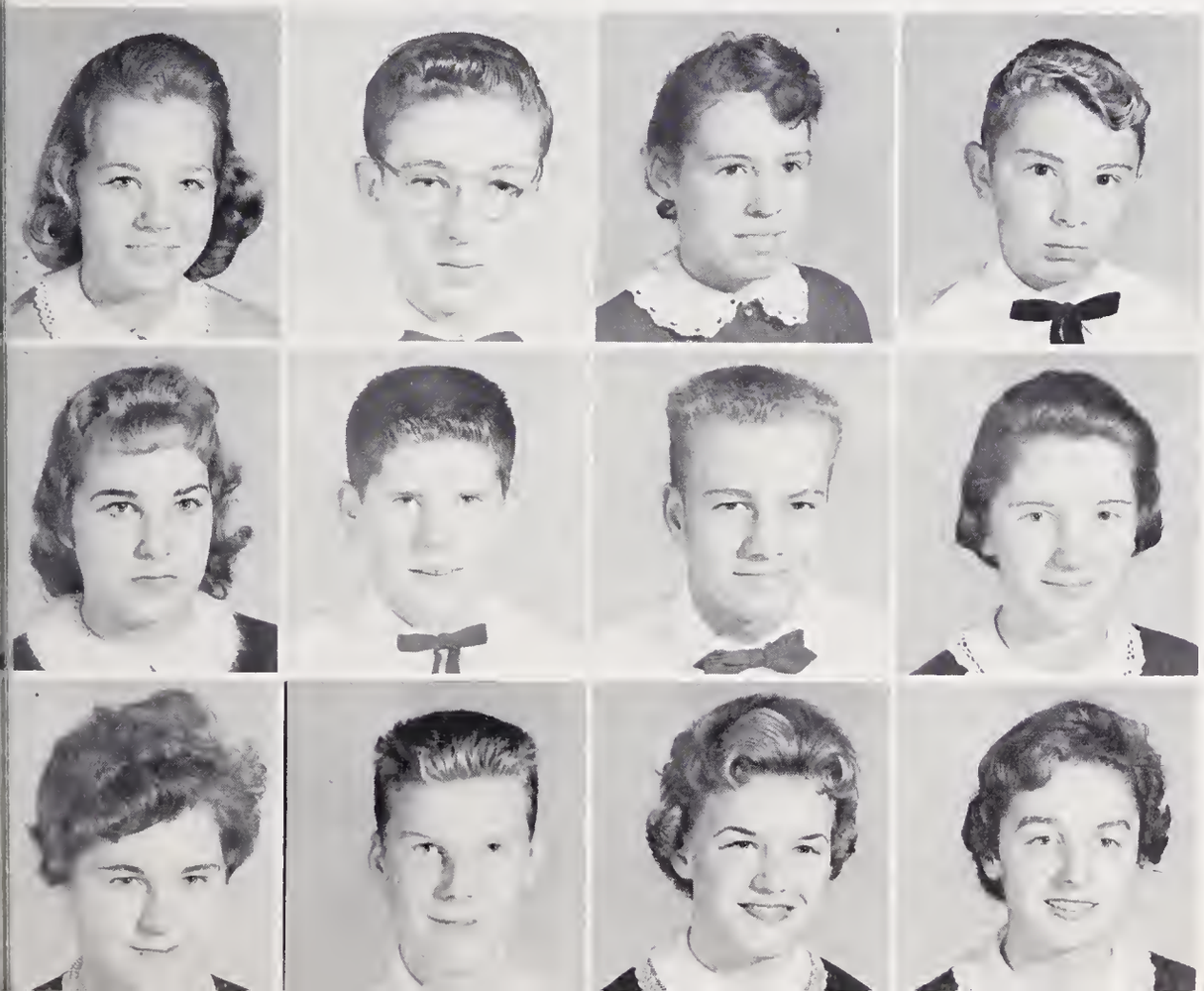

1959

Frances Stamey
Dennis Summerlin
Robert Watkins

Vivian Stewart
Pattie Bird Talbot
Donald Waycaster
Coy Woody

Eloise Styles
Connie Taylor
David Whitaker
Albert Worley

Joyce Swafford
Jean Tipton
Barbara White
Irene Worley

Marie Swann
Regina Troutman
Ned Willis
Cecelia Wyrick

Not Pictured

Ronald Bartlett
Wanda Burleson
Marchita Kelly
Earl Ledford

Tommy Nesbitt
Barry Sehion
James Stafford
Joseph Taylor

FRESHMEN 1959

FRESHMAN OFFICERS

Pres: David Snypes
Vice Pres: Dean Brown
Sec: Kay Greene
Treas: Donald Harwood

Jean Aiken	Avery Allen	Emory Allen	Linda Allen	Wanda Allen	Betty Ammons
Joyce Ammons	Myra Armstrong	Bobby Babb	Ronnie Babb	Bobby Ball	Lester Ballew
Leon Banks	Ray Banks	Brenda Bartlett	Buster Bartlett	Gary Bartlett	Mary Bartlett
Betty Basnight	David Bashaw	Nellie Beck	Sue Bennett	Boyce Biddix	Barbara Bradley

Don Bradley
Helen Bradley
Stanford Brooks
Earl Brotherton

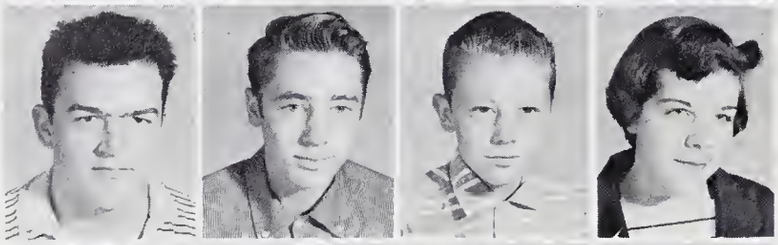

Lloyd Brown
Ronnie Brown
Tommy Brown
June Buckner

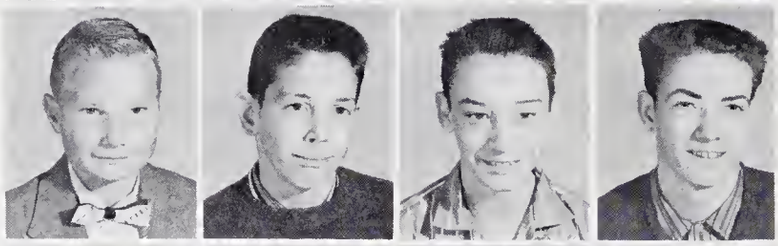

Houston Burleson
Bill Burkes
Bobby Burnette
Maurice Burnette

Talmage Burnette
Joyce Burrell
Linda Byas
Beverly Byrd

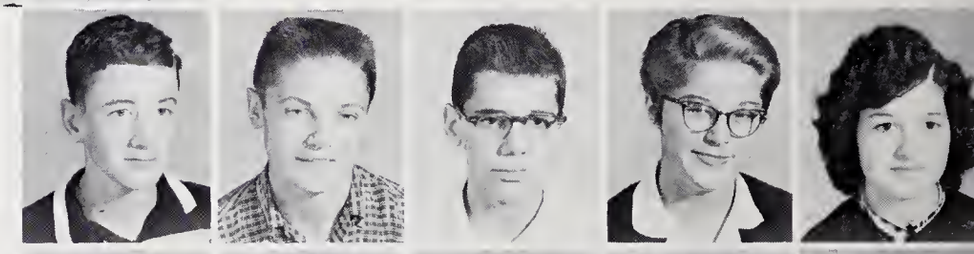

Robert Byrd
Cecil Caldwell
Clarence Chandler
Adelaide Clark
Helen Clark

Ruby Clark
Clarence Clough
Leonard Cole
Sammie Cole
Betty Creasman

Jean Creasman
Jimmy Creasman
James Dalton
Leon Dalton
Betty Davis

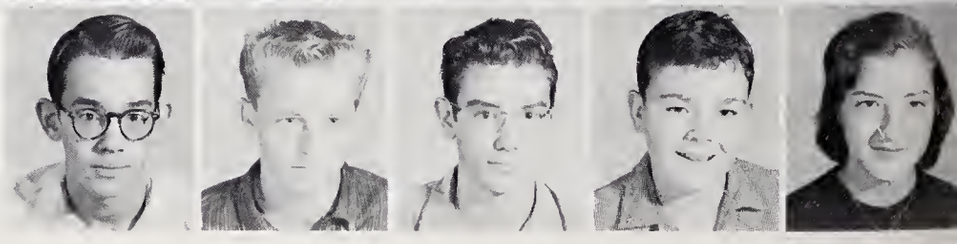

Jack Davis
Jackie Davis
J. R. Davis
Charlie Dodge
Betty Douthit

Martha Edmons
Jean Eller
Lois Elliot
Johnnie Ellis

Judy Evans
Mitchell Farr
Faye Fender
Margie Fields

Wesley Frady
Nelson Gaddy
Monroe Gilliam
Marsha Glenn

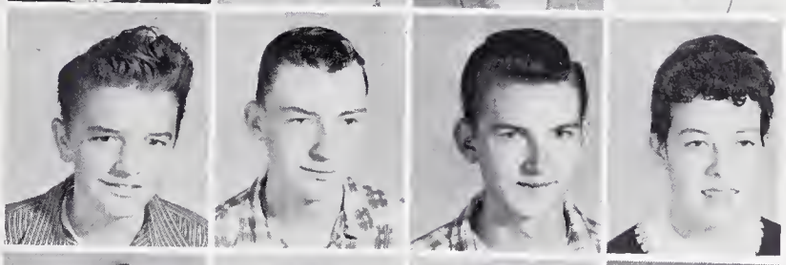

Kay Greene
Willie Green
Nancy Gregory
Ann Haney

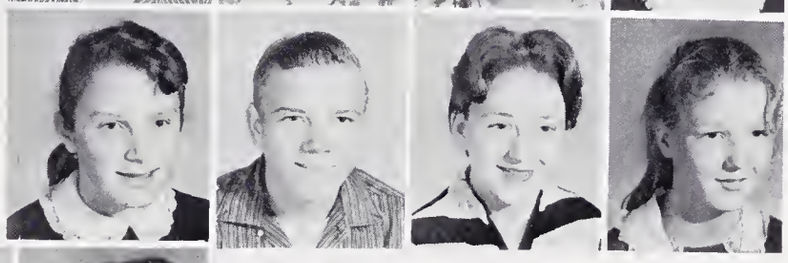

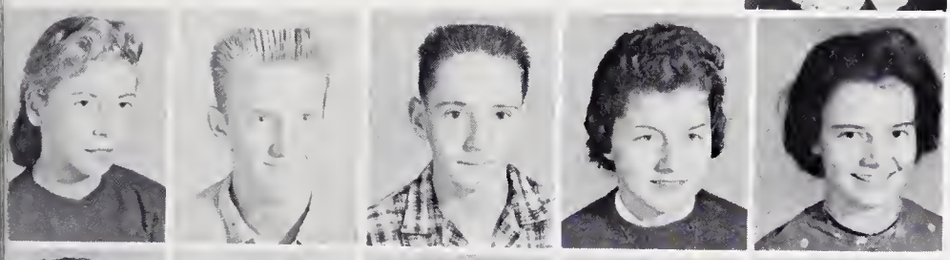

Peggy Hamby
Marvin Harper
Jerry Harris
Margaret Harris
Judy Hensley

Carroll Hudgins
Billy Hutchins
Steve Hyder
Jackie Jarrett
Randy Kelly

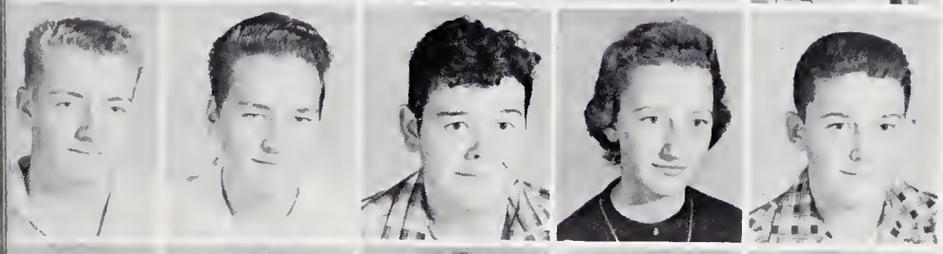

Craven Kendall
Jimmy Kilpatrick
Morris King
Patricia Lawrence
Bobby Ledbetter

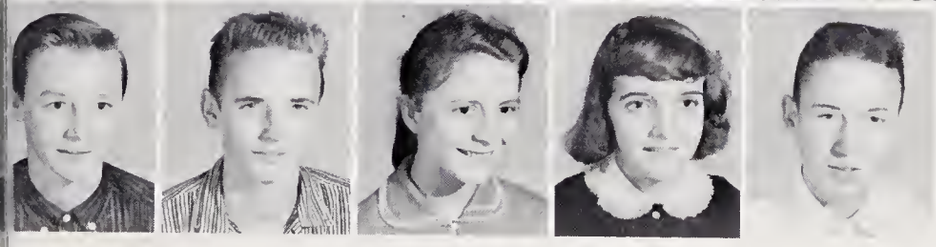

Larry Ledbetter
Bobby Lenord
Anita Luther
Linda Mahaffy
Mack Mason

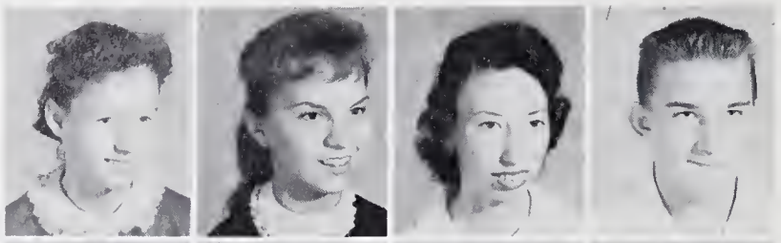

Evelyn Massey
Judy McAfee
Margaret McAfee
David McFee

Carol McKinney
Hattie McKinney
Wallace McKinney
Pauline McMahan

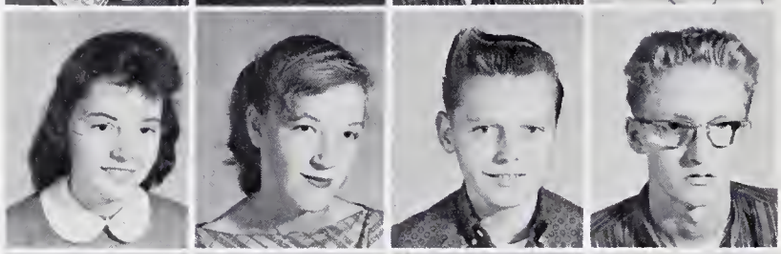

Pauline McMahan
Rosealee McMahan
Junior Melton
Johnny Metcalf

Melanie Meyer
Margaret Mundy
Ann Moore
Billy Moore

Carolyn Moore
Robert Moore
Shirley Moore
Tony Moore
Ronnie Morrow

Freddie Moyers
Barbara Munday
Emily Murphy
Don Myers
Jerry Nanney

Libby Nanney
Ted Nanney
Shirley Nelon
Arnold Nesbitt
Gary Odenn

Betty Owensby
Rex Padgett
Barbara Page
Bobby Parker
Evelyn Parker

Janice Peek
Brenda Penley
George Penland
Olivia Penland

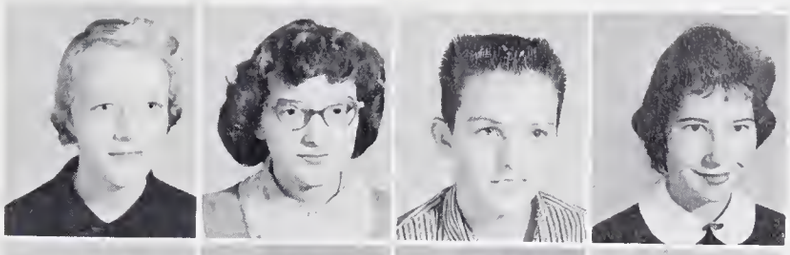

Eugene Perry
Mike Peterson
Charlie Phelps
Kathlene Phillips

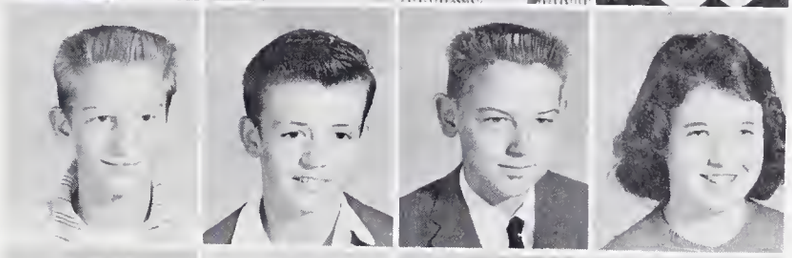

Jimmy Dillingham
Glenn Plemmons
Larry Plemmons
Debbis Pope

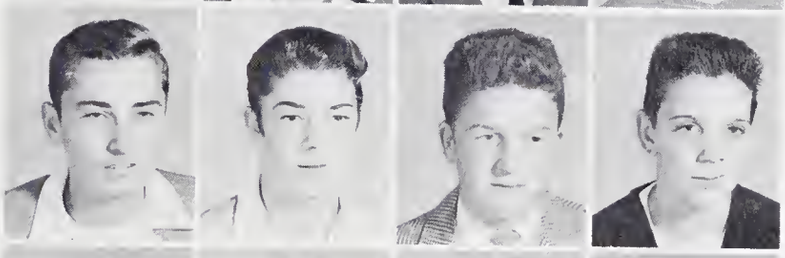

Ann Pressley
David Pressley
Bruce Price
Firby Ray

Patty Rayfield
Susan Reed
Judy Reese
Linda Reid
Ronnie Reynolds

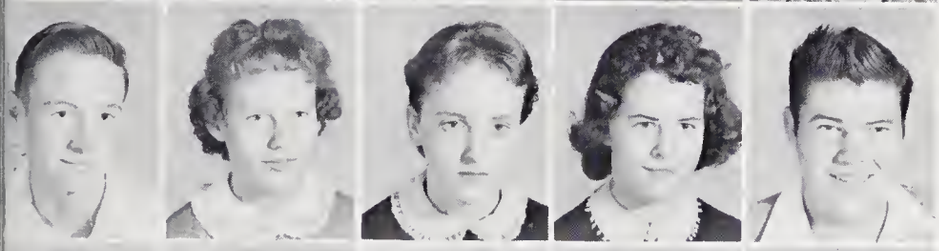

Ted Rhodes
Margaret Rogers
Carolyn Roland
Toni Roland
Gerald Roper

Carroll Russell
Lewis Severson
Jesse Sexton
Barbara Sheehan
Judy Silvers

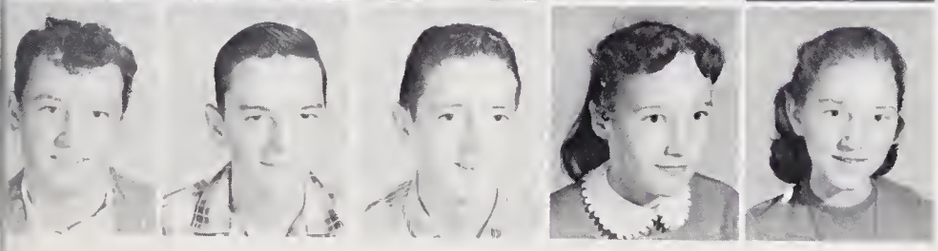

Kermin Silvers
Billy Slagle
Jack Slaughter
Judy Smith
Julia Smith

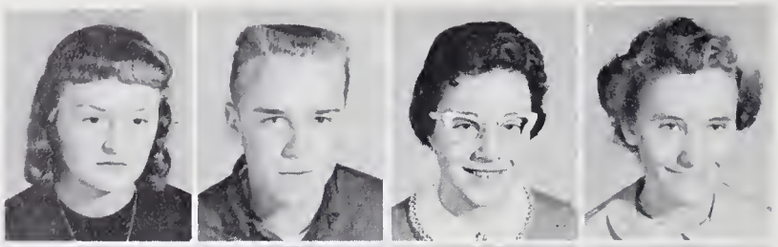

Linda Smith
David Snypes
Barbara Solesbee
Gloria Spivey

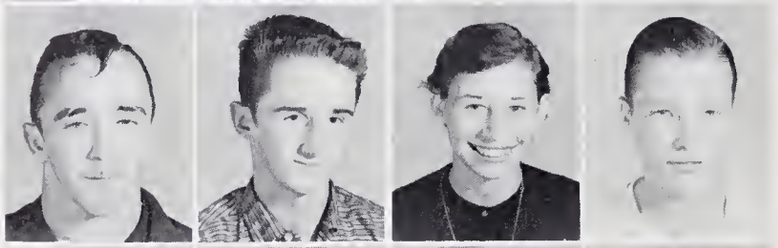

Homer Stevens
Charles Stone
Nancy Strickland
Paul Stroup

Don Stubbs
Linda Surrett
Linda Lee Surrett
Butch Swafford

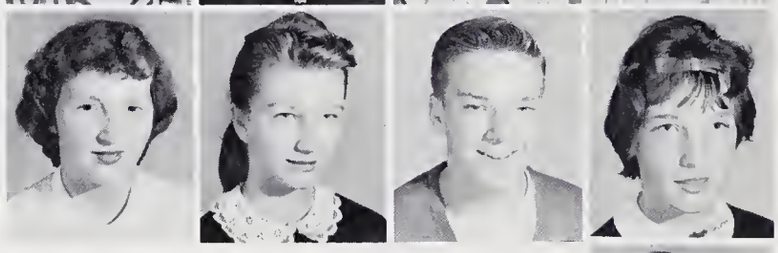

Betty Swearington
Sue Tatham
Preston Timmerman
Frances Thomas

Jimmy Trantham
Mary Lou Towe
Pat Vaillancourt
Brenda Vess
Faye Waddell

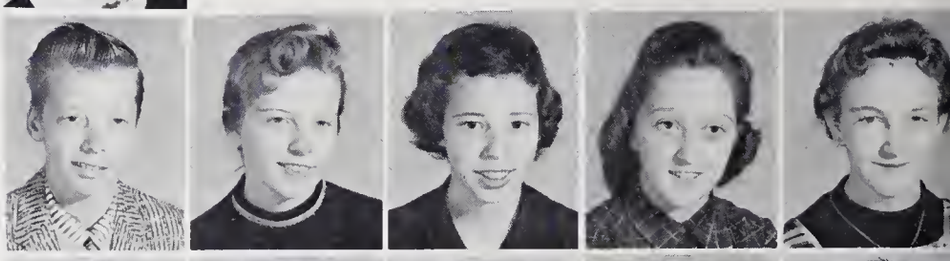

Eugene Waldrup
Charles Waters
Ray Watkins
Ronald Watkins
Harold Webb

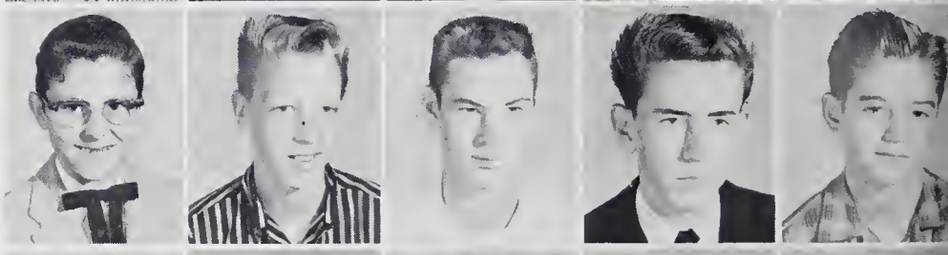

William Webb
Shirley Williamson
Joan Wilson
Judy Wilson
Ronald Wilson

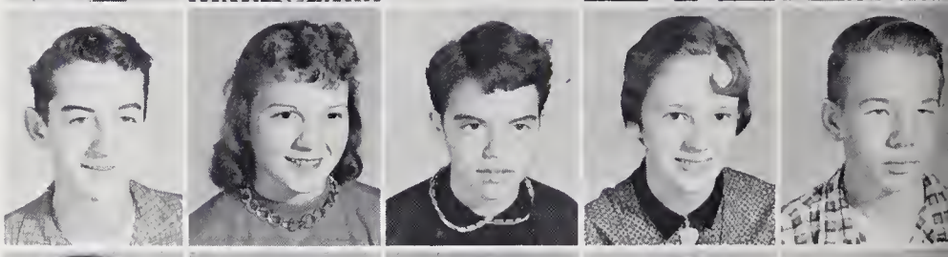

Virginia Wilson
Joan White
Kay Worley
Wesley Worley
Kay Wright

Athletics

Douglas Smith

Ray Glass

Lee Clapp

Donnie Ballard

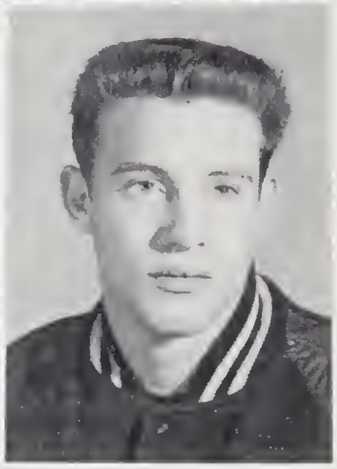

Tony Hampton

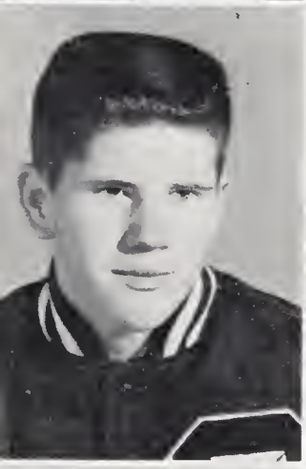

Eddie Smith

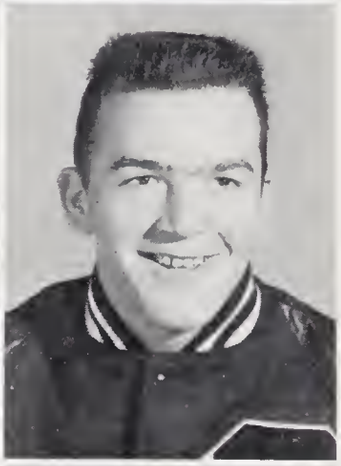

Leroy Brown

Johnny Rayburn

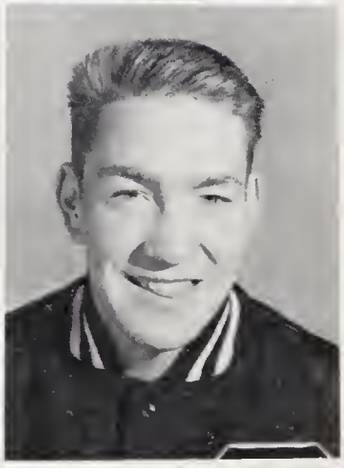

J. D. Roberts

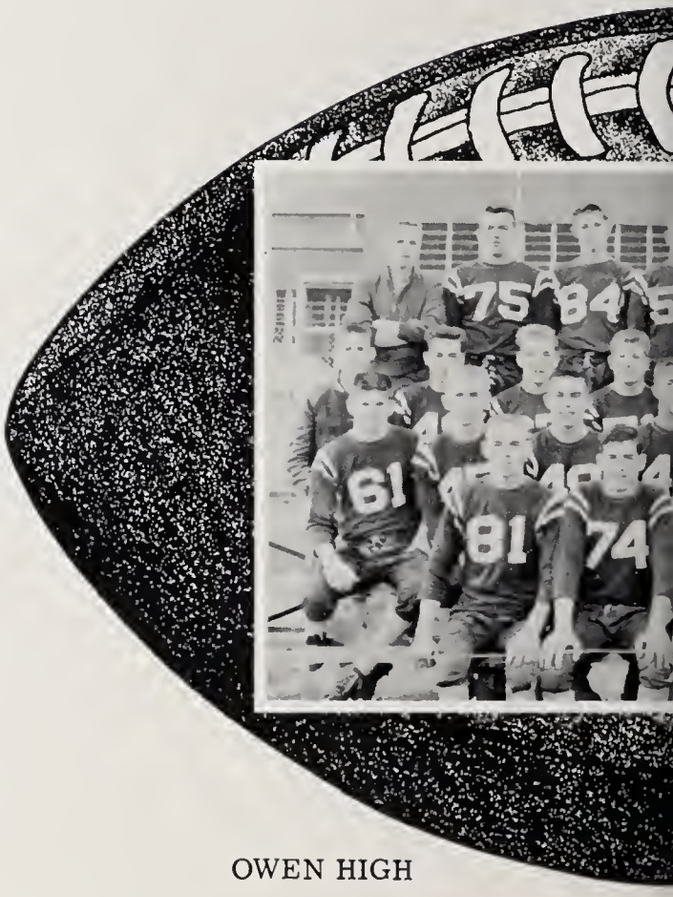

OWEN HIGH

Bobby Peterson

Bruce Edwards

Johnny Buckner

Jerry
Tomlinson

Jackie
Bennett

James
Moyers

Howard
Lewis

Fred
Newton

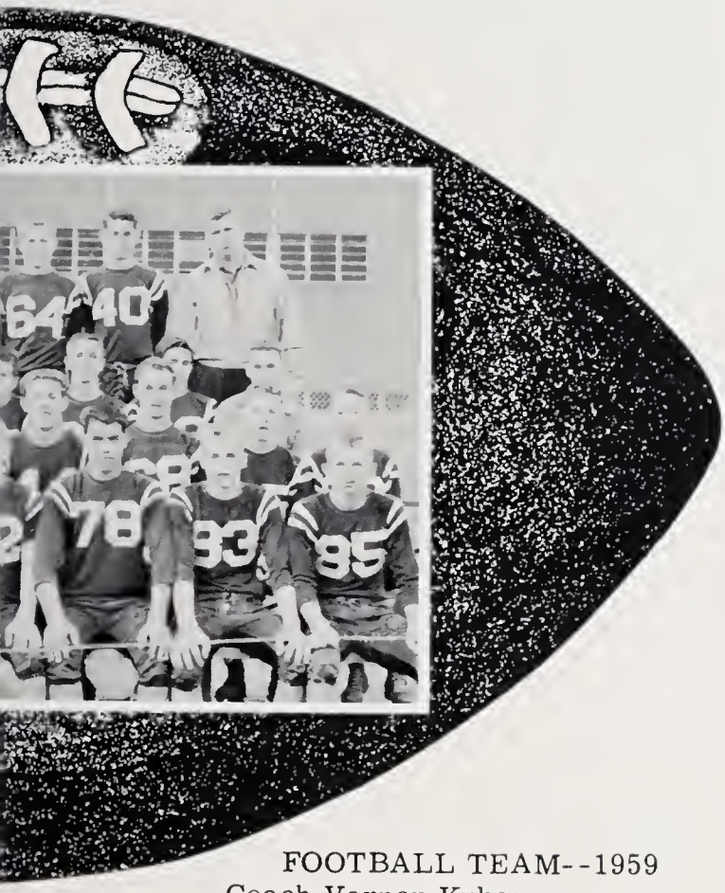

FOOTBALL TEAM--1959
Coach Vernon Kyker

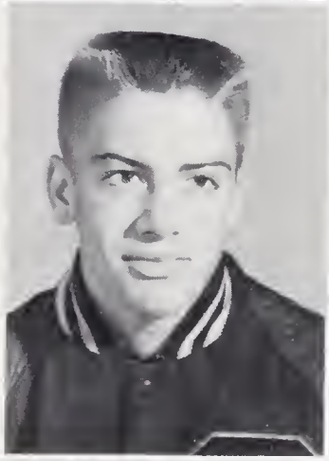

Jackie
Hughes

Bill
Alexander

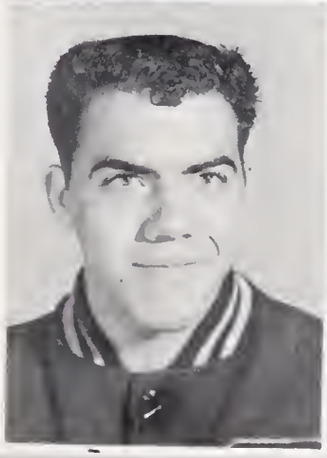

John
Woody

Wendell
Runion

Al
Ronquillo

Joe
Robinson

Kenneth
McElrath

BOYS' 19

Co-Captains
Robert Sparks
Jackie Bennett

Coach
Ned Straehla

Managers
Charles Rector
Alan Taylor

"Hey, Hey, What d'ya say!"

BASKETBALL

Dec. 2	Waynesville
Dec. 5	Reynolds
Dec. 9	Valley Springs
Dec. 12	Erwin
Dec. 16	Leicester
Dec. 18	North Buncombe
Jan. 6	Brevard
Jan. 9	Enka
Jan. 13	Biltmore
Jan. 20	Waynesville

Feb. 16 Tournament Begins
1958------

BASKETBALL 59

"Rip 'em up--tear 'em up!!"

"Boys, this Tip's important."

"WE WON!"

". . . . this is an honor . . ."

SCHEDULE

Jan.	23	Reynolds
Jan.	24	North Buncombe
Jan.	27	Valley Springs
Jan.	30	Erwin
Feb.	3	Leicester
Feb.	5	Brevard
Feb.	10	Enka
Feb.	13	Biltmore

Feb. 21 Finals
----1959

GIRLS' 19

Co-Captains
Gwynn McAfee
Barbara Burke

Coach
Gene Byrd

Managers
Joyce Martin
Elaine Martin
Diane Miller

Real work out!

BASKETBALL

Dec. 2	Waynesville
Dec. 5	Reynolds
Dec. 9	Valley Springs
Dec. 12	Erwin
Dec. 16	Leicester
Dec. 18	North Buncombe
Jan. 6	Brevard
Jan. 9	Enka
Jan. 13	Biltmore
Jan. 20	Waynesville

BASKETBALL 59

Off balance??

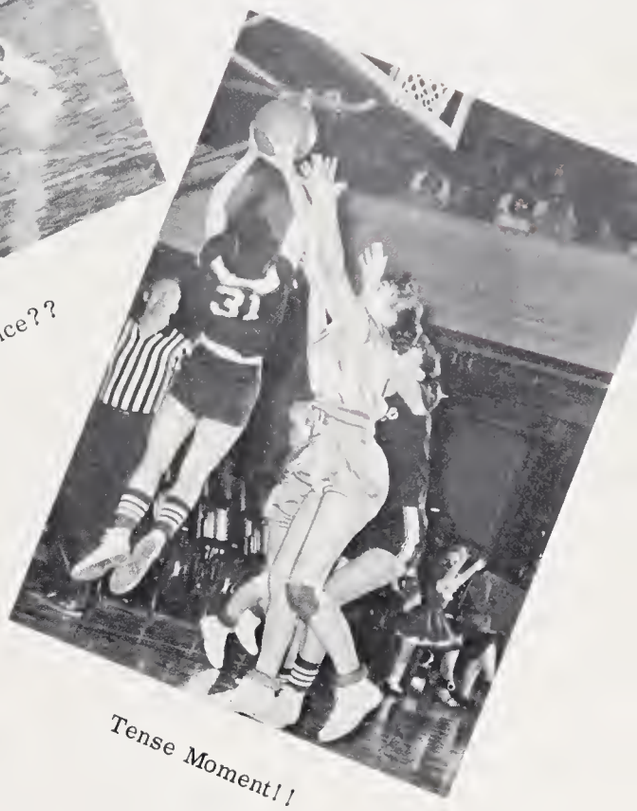

Tense Moment!!

Don't Shoot!

Practice--Practice

SCHEDULE

Jan. 23	Reynolds
Jan. 24	N. Buncombe
Jan. 27	Valley Springs
Jan. 30	Erwin
Feb. 3	Leicester
Feb. 5	Brevard
Feb. 10	Enka
Feb. 13	Biltmore

Feb. 16. Tournament begins
Feb. 21. Finals
--1959

CHEERLEADERS

Helene Nichols
Dianne Nesbitt, Pattie Talbot

Joan Connet, Co-Capt.
Pat Gill, Co-Capt.

They're full of personality and energy and stuff,

And when they prance before us, we can't yell loud enough,

If ever we're losing and the situation's dim,

We can count on our cheerleaders for an extra dose of vim.

Barbara Gregory, Padhee Massy,
Betty Patton, Sue Smith, Lynn Gill

JUNIOR VARSITY BASKETBALL

FALL

"LITTLE GEORGE"

OWEN

"KANGAROO COURT"

WHOPEE!!

"CHEESE"

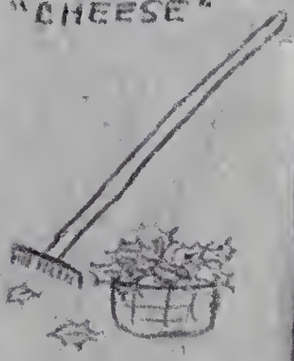

"HOODS"

BATHING BEAUTY

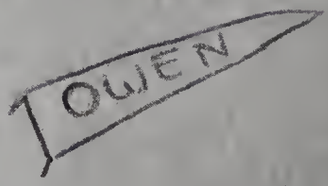

"ALL RIGHT BOYS AND GIRLS!"

"PAPA" BRIDGES.

YEA TEAM!

DUKE OR BUST!

Activities

STUDENT COUNCIL

Chas. Smith, Sponsor

"Li'l Abner 'n Daisy Mae"

OFFICERS

Pres. - Joe Robinson
V.-Pres. - Jannelle Ledbetter
Sec. - Joan Connett
Treas. - Donna Bass

"Buy a Shirt---
Please!"

ANNUAL STAFF

Nancy DuPuy	Editor
Emilie Alexander	Asst. Editor
Ann Perry	Business Manager
Mrs. Eva Russell	Co-Sponsor
Mrs. Jo McCoy	Co-Sponsor
David DuPuy	Photographer
Barbara Ellis	Artist
Jim Page	Advertising Manager
Tommy Blizard	Advertising
Carolyn Hudson	Advertising
Mary Ann Ballard	Advertising
Eleen Sims	Advertising
George Talbot	Advertising
Carolyn Mills	Typist
Dorothy Lawrence	Typist
Gwynn McAfee	Advertising
James West	Advertising

BETA CLUB

Beta Sponsor
Mrs. Mary Leinster

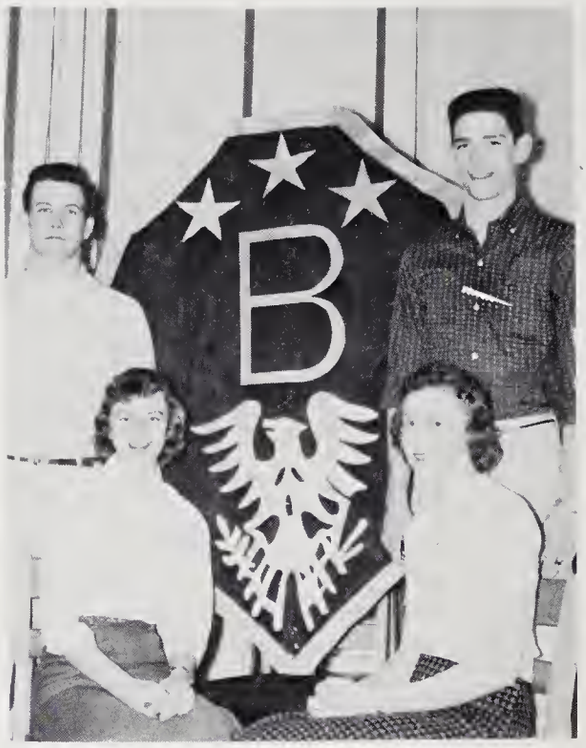

Beta Officers
Pres. - Dean Ledbetter
V.-Pres. - Nancy DuPuy
Treas. - Chas. Thompson
Sec. - Betty Shook

Project

Beta Members 1958-59

New Beta Members 1959

The Warhorse Weekly

Dorothy Lawrence, Carolyn Mills

Ann Perry, Betty Jean Shook

SCHOOL PAPER STAFF
Helene Nichols - Business Manager
Anne Woodcock - Editor-in-Chief
Mrs. Mary Leinster - Sponsor
Becky McMahan, Asst. Editor

Beula Adkins, Mary Stockton

Elizabeth Hall, Alma Watson

SPONSORS

OFFICERS

COUNTY OFFICER

FUTURE HOMEMAKERS OF AMERICA

Sponsors: Mrs. Mavis Nesbitt
Mrs. Jackie Taylor
County Officer: Nancy DuPuy
Officers: Marlene Pyatte
Pattie Talbot
Judy Shirlen
Brenda Garland
Daphne Jolly
Sue Penley
Margaret Mashburn
Dianne Nesbitt

FUTURE
TEACHERS
OF
AMERICA

OFFICERS

Pres. - Anne Woodcock
V.-Pres. - Ann Perry
Sec. - Helene Nichols
Treas. - Carolyn Hudson
Sponsor - Nancy Wrenn

OFFICERS

Pres. - Dianne Nesbitt
V.-Pres. - Ronnie Morrow
Sec. - Emilie Alexander
Treas. - Emese Soos
Sponsor - Elizabeth Cole

LATIN
CLUB

LATIN

EN FRANCAIS!

C'est la vie!

Je vous adore!

Il se fait tard. Au revoir.

Parlez-vous Francais?

Mrs. Mary Freeman, Sponsor

COMMERCIAL

OFFICERS
Pres. - Geneva Brotherton
V.-Pres. - Mary A. Ballard
Secs.
Jeanette Burleson and Carolyn Stroud
Sponsor - Mrs. Delight Weeman

FORESTRY CLUB

OFFICERS
Pres. - Jim Page
V.-Pres. - George Talbot
Crew Chiefs
Everett Kendall and Ted Ballard
Sponsor - Selmar Neskaug

Sponsor: Selmar Neskaug

Sponsor: Gary Carson

F. F. A.

SENIOR BIBLE CLUB

OFFICERS

Pres. - Eleen Sims
V.-Pres. - Joe Robinson

Secretaries
Eliz. Hall, Betty Haynes

Sponsor - Chas. A. Smith

OFFICERS

Pres. - Ruth Ann Holt
V.-Pres. - Alma Watson

Secretaries
Peggy McElrath, Lorraine Slagle

JUNIOR BIBLE CLUB

OCTETTE
Carol Morris, Vivian Mason, Elaine Stafford, Libbie Vaught, Andy Stafford, Dallas Gragg, Chas. Rector, Bill Morgan, Accomp. Betty Patton.

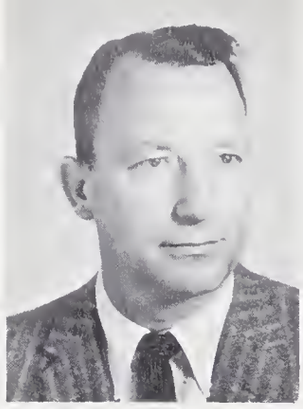

Woodfin Rhodes
Director

Pres., Eleen Sims; V.-Pres., James Moyers; Sec.-Treas., Mary A. Ballard; Librarians, Melanie Meyer & Patty Rayfield; Asst. Accomp., Libbie Vaught; Student Director, Bill Morgan; Equip. Mgr., Andy Stafford.

OWEN HIGH SCHOOL CHORUS ~ 1959

MAJORETTES

Drum Majorette
Mary Bannerman

MASCOTS
Connie Connor, Robbie Stubbs, Ann Garner

Mary Bannerman, Judy Raines, Patsy Lee, Rita Putman, Gail Hall, Cecile Vaillancourt, Brenda Lindsay, Linda Conner.

BAND

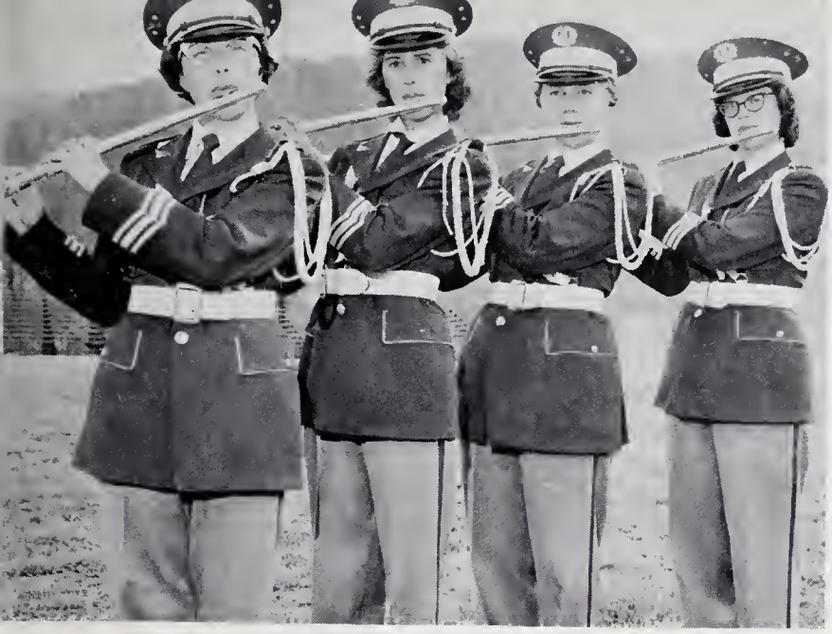

Solesbee, Bennett, Page, Noah

Woodfin Rhodes, Director

Boone, Aiken, Dickins, Stubbs, Ball, Severson, Cunningham, Crump, Stephenson, Blaine, Edwards.

Ronquillo, Moore, Fender, Nevins, Bashaw, Penley, Smith, Sexton (kneeling)

Clark, Evans, Blizard, Douthit, Thomas, Brown, Jarrett, Roland.

McKinney, Ellis, Gregory, Alexander, Blaine, Morgan.

"I Cooled, Too!"

"Snow Birds"

Beauty Line-Up!

Basketball, Anyone

WINTER

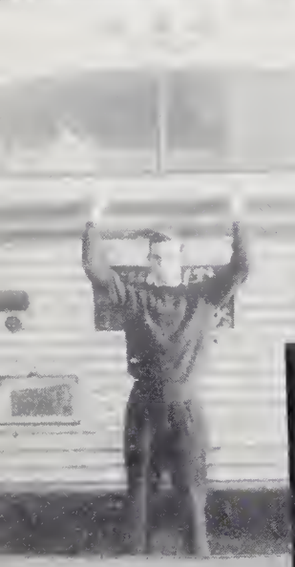

Christmas Tea

Lake Forest, Here We Are!!

Teachers-To-Be

English Scholars

Presto!

Features

May Queen
JEANETTE BURLESON

Front Row: Linda Connor, Mary Lou Towe, Sue Bennett, Beula Adkins, Joan Cornwall. Second Row: Alma Watson, Barbara White, Janette Ledbetter, Mary Bannerman.

HOMECOMING

PARADE

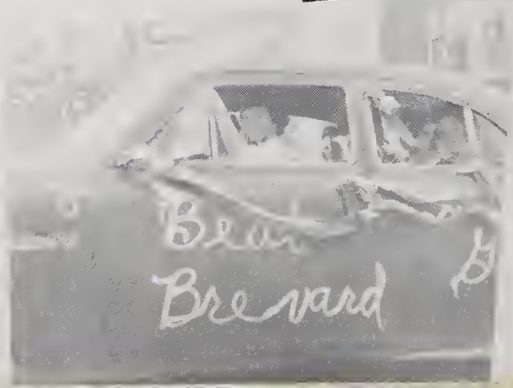

Sue Smith, Queen
James West, Escort

Brenda Lindsay
Bill Alexander

Betty Haynes
Dean Ledbetter

HOMECOMING

Peggy McElrath
Mack Kirkpatrick

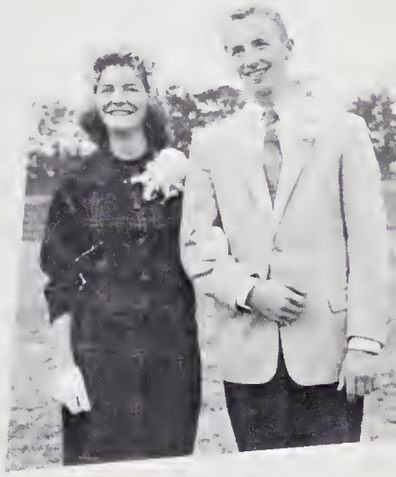

Judy Raines
Ray Glass

Jackie Bennett crowns
Sue Smith Queen

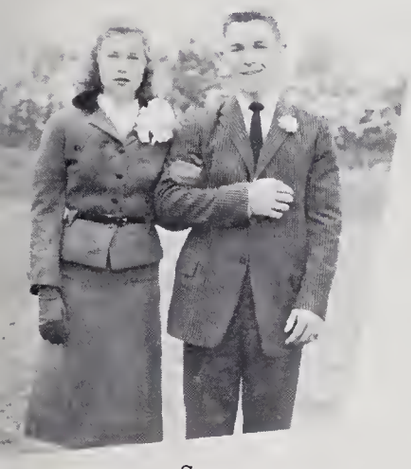

Susan Thomas
Tommy Blizard

Gail Hall
Bill Horne

Betty Patton
Tony Gardner

Mary Bannerman
Carroll Norwood

Eleen Sims
Tony Willis

Queen: Dianne Nesbitt
King: Robert Sparks

Maid of Honor: Libby Nanney
Crown Prince: Cecil Caldwell

BASKETBALL COURT

Queen Dionne accepts her Bouquet from Prince Cecil as Judy Shirlen, Rita Shook, Pattie Talbot, Sue Smith, Mary Bannerman, Wilma Hall & Libby Nanney applaud.

MR. & MISS OWEN

. . . Our Ideal Would Have . . . . .

EYES LIKE:

Helene Nichols & David Young

SMILE LIKE:

Marlene Pyatt
James West

FIGURE & PHYSIQUE LIKE:
Ruth Hollifield & James Moyers

HAIR LIKE:

Linda Huneycutt

Joe Blankenship

HANDS LIKE:
Carolyn Hudson & Tommy Blizard

HALL OF

For Outstanding Contributions

Through Music, Athletics

And

ANNE WOODCOCK

JOE ROBINSON

JOAN CONNET

NANCY DUPUY

DAVID DUPUY

FAME

To School And Community

Leadership, Loyalty

Scholarship

JACKIE BENNETT

DEAN LEDBETTER

BETTY PATTON

DIANNE NESBITT

BILL MORGAN

OWEN HIGH

MOST COURTEOUS
Mary A. Ballard & Tony Willis

BEST SCHOOL SPIRIT
Pat Gill & Jerry Bridges

PERSONALITY PLUS
Mary Bannerman & Jim Page

FRIENDLIEST
Sue Smith & Albert Padgett

SUPERLATIVES

MOST TALENTED
Carroll Norwood & Barbara Ellis

MOST DEPENDABLE
Betty J. Shook & Chas. Thompson

WITTIEST
Revonda Griffin & Chas. McPeters

CUTEST
Eleen Sims & Stanley Moore

Mrs. Elizabeth Deal
Manager

LUNCH ROOM STAFF

Mrs. Taylor, Mrs. Searcy, Mrs. Creasman, Mrs. Vess, Mrs. Tatham, Mrs. Turner, and Mrs. Deal.

CUSTODIANS

Mr. Dotson
Mr. Creasman

BUS DRIVERS

Horne, Moyers, Fender, Miller, Woody, Padgett, Page, Duncan, Talbot, DuPuy, McPeeters, and Willis

Junior and Senior Bliss ---

Ladies and Gentlemen ---

SPRING

The Long Walk ---

"Sluggers"

"minnie Pearl"

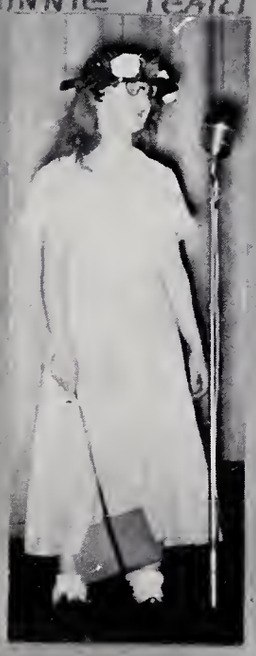

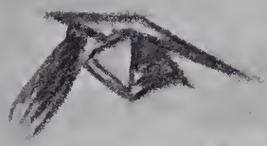

Happy Birthday

"May Day"

Flying Angel"

Whee!!!

Slam-Bam

"K4MQZ"

CROP OF '41 CLASS OF '59

Joan Connet

Helene Nichols

Carroll Norwood

Tommy Wagner

Joyce Martin

Harry Nanney

Elizabeth Vaught

Donald Surrett

Dorothy Lawrence

Geneva Brotherton

David DuPuy
Eleen Sims

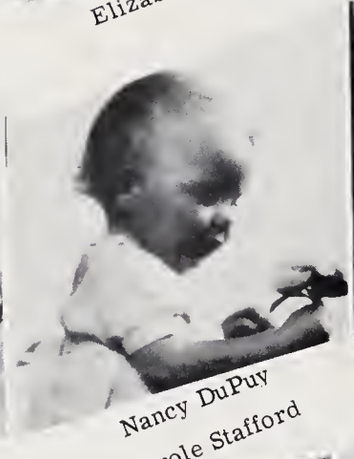
Nancy DuPuy
Carole Stafford

James West
Barbara Gregory

Joe Robinson
Susanne Wilson

Carolyn Mills
Anne Woodcock

Carol Morris

John Bryant

Helen Drake

Fred Reed

Lynda Huneycutt

Becky McMahan

Pat Gill

Norma Stephenson

Marlene Pyatt

Betty Patton

Lynn Gill

Al Ronquillo

Tony Willis

Mary A. Ballard

Ronnie Hall

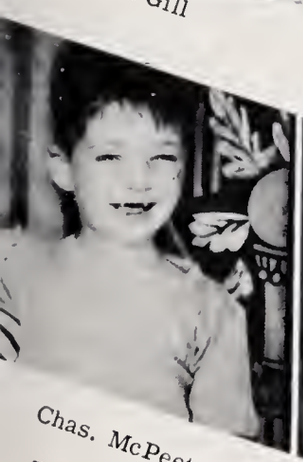
Chas. McPeeters

Ashley Frady

Joanne Cornwell

Judy Patton

Jean Waycaster

Tony Gardner

George Talbot

Albert Padgett

Diane Miller

Revonda Griffin

James Moyers

David Lovelace

Louise Burch

Bobby Ledbetter

Bill Morgan

Anne Robinson

Joyce A. Martin

Ann Perry

Bonita Howell

Betty J. Shook

Dianne Nesbitt

Pat Wimberly

Roy Kilby

Loretta Brooks

Carol Watkins

David Burgess

Johnnie Runion

Mary Bannerman

Betty Haynes

Barbara Ellis

Ervin Sneed

Jack Leatherwood

Alan Taylor

Patsy Bridges

Terry and Andy Staffo

Everett Kendall

Richard Hamilton

Sue Smith

Larry Atkins

Jewell Stroud

Leah McKinney

Carolyn Stroud

Jackie Bennett

Edward Payne

Teddy Ballard

Margaret Hudgins

Barbara Norman

Stanley Moore

Delores Melton

Dean Banks

Vivian Mason

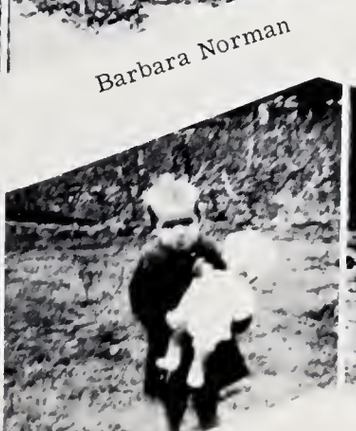
Ruth Hollifield

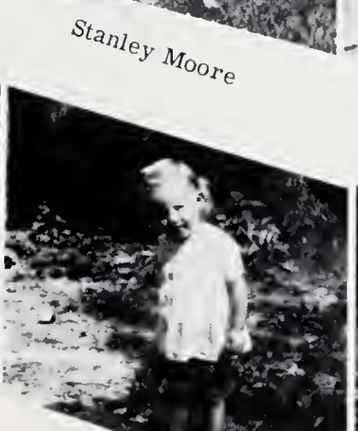
Esther Farr

Gail Clark

Carolyn Hudson

"Promenade"
Ouch!!
"Cats"
Two of a Kind!
STOP
"Jakes"
SUMMER
"Pajama Game"
"Ouelle about a Kiss?"
Yea!! Rebels!!
Naughty Again!
Posin'....
Friends.... Romans.... Countrymen
131313
Crunch! Crunch!
18

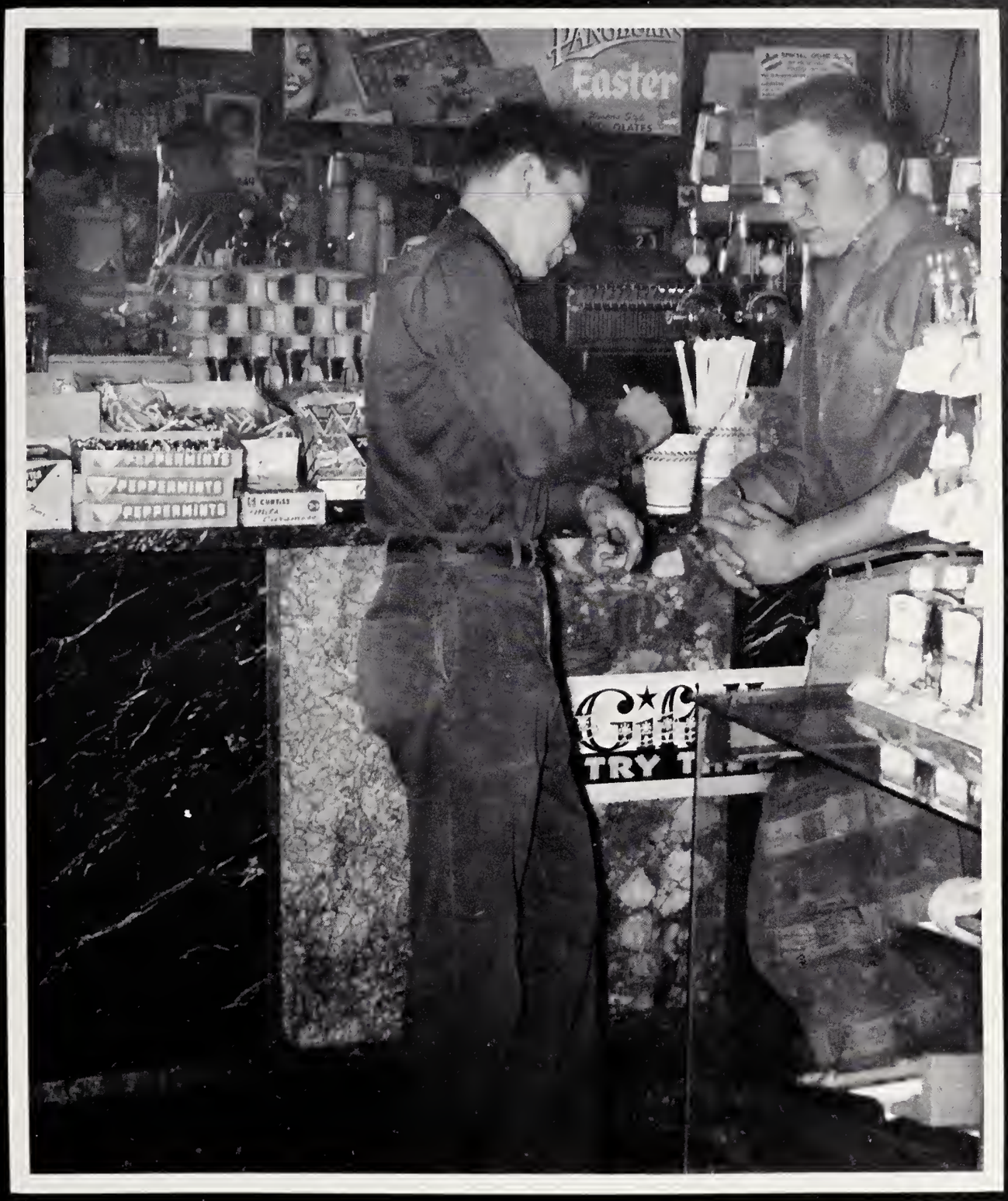

Advertising

BEACON MANUFACTURING COMPANY

Phone: NO 9-8421

Swannanoa, North Carolina

CARMICHAEL & COMPANY

Wholesale Distributors
Fred H. Carmichael Pres.
T. E. McCall, Treas.

Al 2-7153
Southside Avenue
Asheville, North Carolina

Compliments of

ASHEVILLE PACKING CO.

Asheville Packing Company
Wholesale Meats

Phone: Al 2-3891
P. O. Box 8008
Asheville, North Carolina

KEY CITY LAUNDRY
AND
QUALITY DRY CLEANING

MEMBER

AMERICAN INSTITUTE OF LAUNDERING
CERTIFIED WASHABLE
THE Best IN WASHABLES AND LAUNDRY SERVICE

Complete Laundry and Dry
Cleaning Service
Laundry Phone: NO 9-8311
Cleaners Phone: No 9-4881
110 Black Mountain Avenue
Cherry Street
Black Mountain, North Carolina

KEY CITY PHARMACY

Phone NO 9-5231
204 Sutton Avenue
Black Mountain, North Carolina

Compliments of

EARLEY'S DRIVE-IN CLEANERS

"If your cleaning problems have
you seeing red - - Call
Earley's instead - - -
Phone NO 9-7313
Black Mountain, North Carolina

SARAH LEES

latest fashions

Women's Apparel
Phone NO 9-8473
106 State Street
Black Mountain, North Carolina

Compliments of

JAY'S DAIRY BAR

Phone NO 9-7843
State Street
Black Mountain, North Carolina

LANCE'S ESSO SERVICE

Tires, Tubes, and Batteries
Phone NO 9-9238
Montreat Road
Black Mountain, North Carolina

Compliments of

Western Auto Associate Store

Phone NO 9-5671
118 Broadway
Black Mountain, North Carolina

WOODCOCK MOTOR CO.

Ford

Phone NO 9-3771
106 Sutton Avenue
Black Mountain, North Carolina

GUDGER'S TRANSFER

Phone NO 9-5201
Box 757
100 Sutton Street
Black Mountain, North Carolina

HARRISON FUNERAL HOME

Phone: NO 9-7722
State Street

Black Mountain, North Carolina

"We did it 'n we're glad!"

R.C. BOWNESS, BUILDER

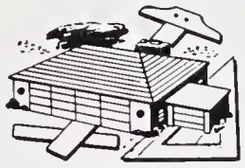

Phone: No 9-8210, Box 1068
Black Mountain, North Carolina

SWANNANOA BANK AND TRUST CO.

Congratulations and Best Wishes to the Seniors of 1959

Phone: NO 9-8214
Swannanoa, North Carolina

CITY RADIO & T.V. SERVICE

Authorized Motorola Dealer
Elmer Dees - - Owner
Phone: NO 9-8665
Black Mountain, North Carolina

"Does anyone know who this Picture is?"

"Since when were you interested in photography"?

Compliments of the grocers of this area who sell

BOST'S BREAD AND BOST'S FRESH CAKES

FARMERS FEDERATION COOPERATIVE

Processors of
Fresh or Frozen Fryers
Fowl and Turkeys
Choice Cuts of Institution & Retail Parts
Frozen Foods-Shell Egg-Country Hams
Phone: AL 2-7361
189 Valley Street
Asheville, North Carolina

PEARCE YOUNG ANGEL CO.

Wholesale Foods
Fresh-Dried-Canned-Frozen
Phone AL 2-6752
109 Roberts Street
Asheville, North Carolina

Jr. Varsity Cheerleaders

Compliments of

INSTITUTION WHOLESALE CO.

Phone: AL 2-4961
155 Lyman Street
Asheville, North Carolina

DON'S RESTAURANT

The Home of Something
Different for Dinner

Highway 70
Black Mountain, North Carolina

CLIMAX BARBER SHOP

Strive To Please Our Customers
Best Flat-top in Town
Phone NO 9-7933
Black Mountain, North Carolina

H & W 5 & 10 STORE

General Variety Store
Line of Merchandise
Phone NO 9-7617
State Street
Black Mountain, North Carolina

JOE PORCHER'S GARAGE

Your Automotive
Repair Center
Day Phone NO 9-6641
Night Phone NO 9-6643
Swannanoa, North Carolina

THE NORTHWESTERN BANK

Our Congratulations to the Class of '59

MEMBER OF FDIC

Phone NO 9-8467
Black Mountain-Old Fort, North Carolina

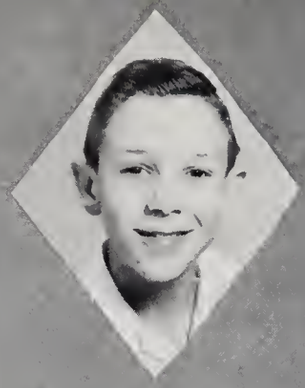

GUESS WHO?

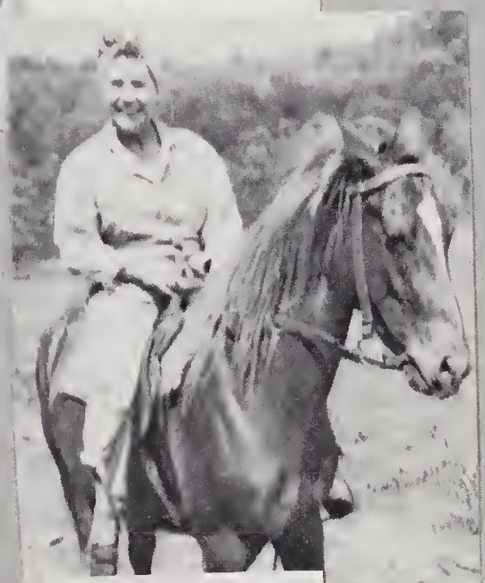

Compliments of

ACME BARBER SHOP

"It pays to look well."

Phone NO 9-5411
117 Broadway
Black Mountain, North Carolina

ACME BEAUTY SALON

For Beauty Service,
Acme Beauty Salon
Phone NO 9-7739
Black Mountain, North Carolina

Four-Barrel Carburetor??

FOLSOM'S SUPERETTE

Groceries, Fresh Meats, Frozen
Foods & Free Delivery
Phone NO 9-3674
Swannanoa, North Carolina

GROVE STONE AND SAND

Phone: NO 9-8465 - NO 9-8454
Swannanoa, North Carolina

Compliments of

WASH-N-SHOP

Phone NO 9-8143
Swannanoa, North Carolina

PENCE NOVELTY STORE

Shoes for the Family
Nationally Advertised in Vogue
Storybook (for children)

Endicott-Johnson

Black Mountain, North Carolina

BLACK MOUNTAIN HOSIERY MILLS INCORPORATION

Phone NO 9-8112
Black Mountain, North Carolina

BLACK MOUNTAIN HARDWARE CO., INC.

Headquarters for
Hardware and Houseware
Black Mountain, North Carolina

KNIGHT'S PHARMACY

Walgreen Agency
Prescription Specialist

Phone NO 9-3331
Black Mountain, North Carolina

GARLAND AND LONG TIRE COMPANY

Distributors for U. S. Royal Tires
Recapping All Sizes
Wheel Balancing
Phone NO 9-6231
Swannanoa, North Carolina

FRANK HUGGINS, JEWELER

Gifts for all Occasions
Watch, Clock, & Jewelry Repair
Phone NO 9-5741
Swannanoa, North Carolina

GRANDVIEW COURT

Air Condition-TV Lounge
On Route 70
Mr. & Mrs. C. E. Johnson, Mgrs.
Childrens Playground
Reasonable Rates
Phone NO 9-8264
Black Mountain, North Carolina

A MESSAGE FROM THE ENKA FOUNDATION

It is a firm belief at American Enka that education is a most important element in molding good citizenship. The amount of training and preparation one receives determines to a considerable degree his usefulness to his community, his country, and himself.

This year's high school graduates are to be congratulated — and urged to continue their educations in every way possible.

AMERICAN ENKA CORPORATION

Symbol Of Quality
And Service In
Man-Made Fibers

Enka, North Carolina

Compliments of

HARRISON FURNITURE STORE

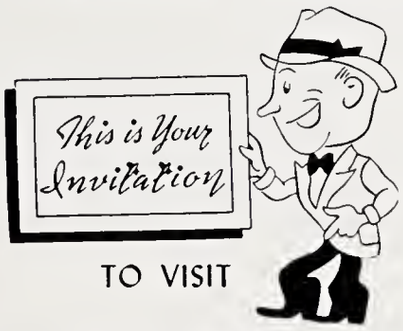

TO VISIT

Phone: NO 9-8565
Swannanoa, North Carolina

"Man With The Horn"

GOFF RADIO & TV SERVICE

Phone NO 9-4301
100 Broadway
Black Mountain, North Carolina

POTTER FEED AND FERTILIZER COMPANY

Feed, Fertilizer, and
Hardware
Phone NO 9-4221
Black Mountain, North Carolina

BEA'S BEAUTY SHOPPE

"We Strive To Please"
Rock Building Near City Hall
Phone NO 9-7116
Black Mountain, North Carolina

CONGRATULATIONS
To the Graduating Class of '59
Best Wishes for Every Success.

BLACK MOUNTAIN DRUG CO.

Uzzell's Rexall
Phone NO 9-4121
State and Broadway
Black Mountain, North Carolina

BLACK MOUNTAIN PURE OIL

PURE

T. B. A. Sales - Minor Repairs
Phone NO 9-4601
Black Mountain, North Carolina

B & J SUNDRIES

Phone NO 9-9208
Swannanoa, North Carolina

VALLEY REALTY COMPANY

Phone NO 9-7111
Corner of Church Street & Highway 70
Black Mountain, North Carolina

HARRY M. NOBLITT

Fruits, Vegetables and Fresh Meat
Staple and Fancy Groceries
Phone NO 9-7779
Swannanoa, North Carolina

Compliments of

KEARFOTT COMPANY, INC.

Phone: NO 9-8474

Highway 70, Black Mountain

Black Mountain, North Carolina

BUCKNER CLEANERS

Service Always
Phone NO 9-3747
Swannanoa, North Carolina

TYSON'S FURNITURE CO.

Phone NO 9-4381
109 Broadway
Black Mountain, North Carolina

DAVIDSON COAL CO.

Coal - - Fuel Oil
Kerosene - - Fuel Oil
Phone NO 9-7711
Swannanoa, North Carolina

ANNS BEAUTY SHOPPE

In Business in Buncombe County
Forty years - - All types of Beauty Culture
Phone NO 9-7333
Swannanoa, North Carolina

CECIL REDMONS ESSO SERVICE

Phone NO 9-9441

Swannanoa, North Carolina

Compliments of

COBLE DAIRY PRODUCTS

Phone AL 2-5656
110 Tunnel Road
Asheville, North Carolina

Compliments of

COLLINS DEPARTMENT STORE

"Never Knowingly
Undersold"

Phone NO 9-7395
119 Broadway
Black Mountain, North Carolina

ELECTRIC APPLIANCE REPAIR SERVICE

All Types of Home Appliances,
Portable - Electric and
Acetylene Welding

Phone NO 9-8304
109 Cherry Street
Black Mountain, North Carolina

Compliments of

MORGAN MANUFACTURING COMPANY, INC.

Black Mountain, North Carolina

Guess Who???

CAMPFIELD'S ESSO SERVICE

Serving the Best in ESSO Products
Phone NO 9-9246
Old Black Mountain Highway
Black Mountain, North Carolina

BLACK MOUNTAIN LUMBER COMPANY

Your lumber supply dealer since 1908
Where the greater number
buy their lumber

Phone: NO 9-3231
100 Sutton Ave.
Black Mountain, North Carolina

BUCHANAN'S 5 & 10c STORE

Phone NO 9-3673
Swannanoa, North Carolina

L. & N. BARBER SHOP

For Better Haircuts
Come In And Try One
Swannanoa, North Carolina

Compliments of

PELLOM'S TIME SHOP

Expert Watch Repair
Bulova Watches
Black Mountain, North Carolina

The illustrious Annual Staff!

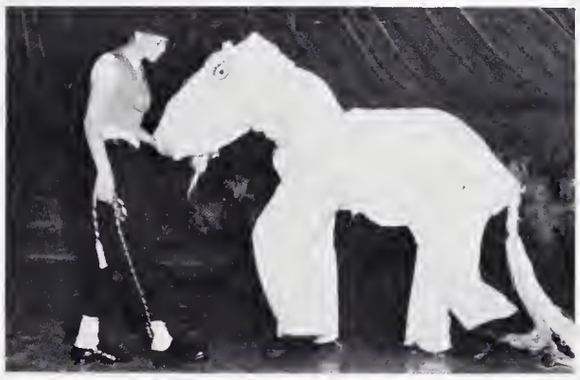

"Jim, wag your tail!"

WARD'S DRUG STORE

Ward's Rexall Drugs
Complete Prescription Service

Phone NOrth 9-6841
Swannanoa, North Carolina

Compliments of

BUCKNER'S ESSO

Swannanoa, North Carolina

2018.21.005 B